VISIT…

LANZAROTE Caliente.COM

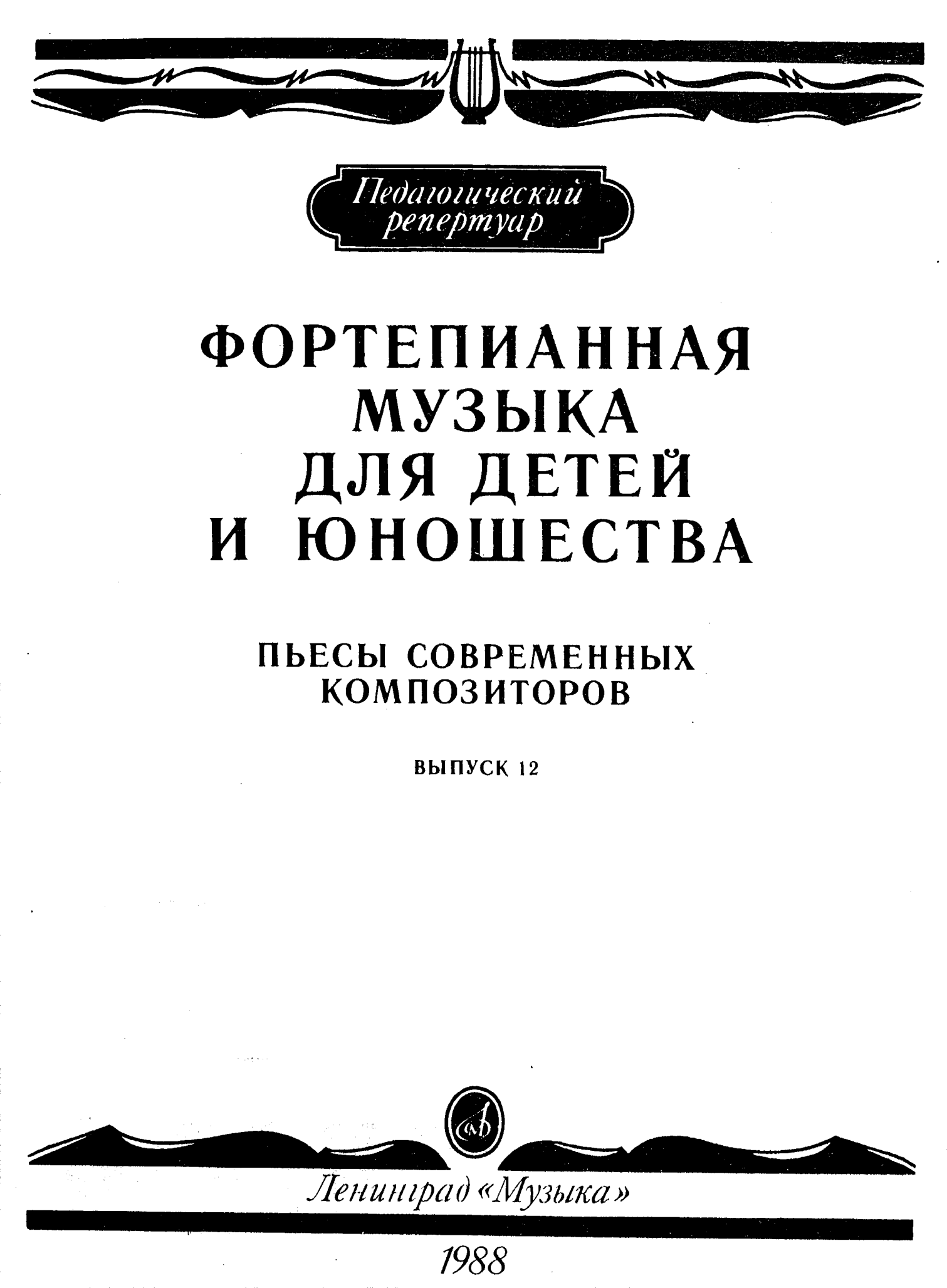

Педагогический репертуар

ФОРТЕПИАННАЯ МУЗЫКА ДЛЯ ДЕТЕЙ И ЮНОШЕСТВА

ПЬЕСЫ СОВРЕМЕННЫХ КОМПОЗИТОРОВ

ВЫПУСК 12

Ленинград «Музыка»

1988

ДВА ФРАГМЕНТА

из оперы «Обручение в монастыре» («Дуэнья»)

Обработка В. Блока

С. ПРОКОФЬЕВ

МЕНУЭТ

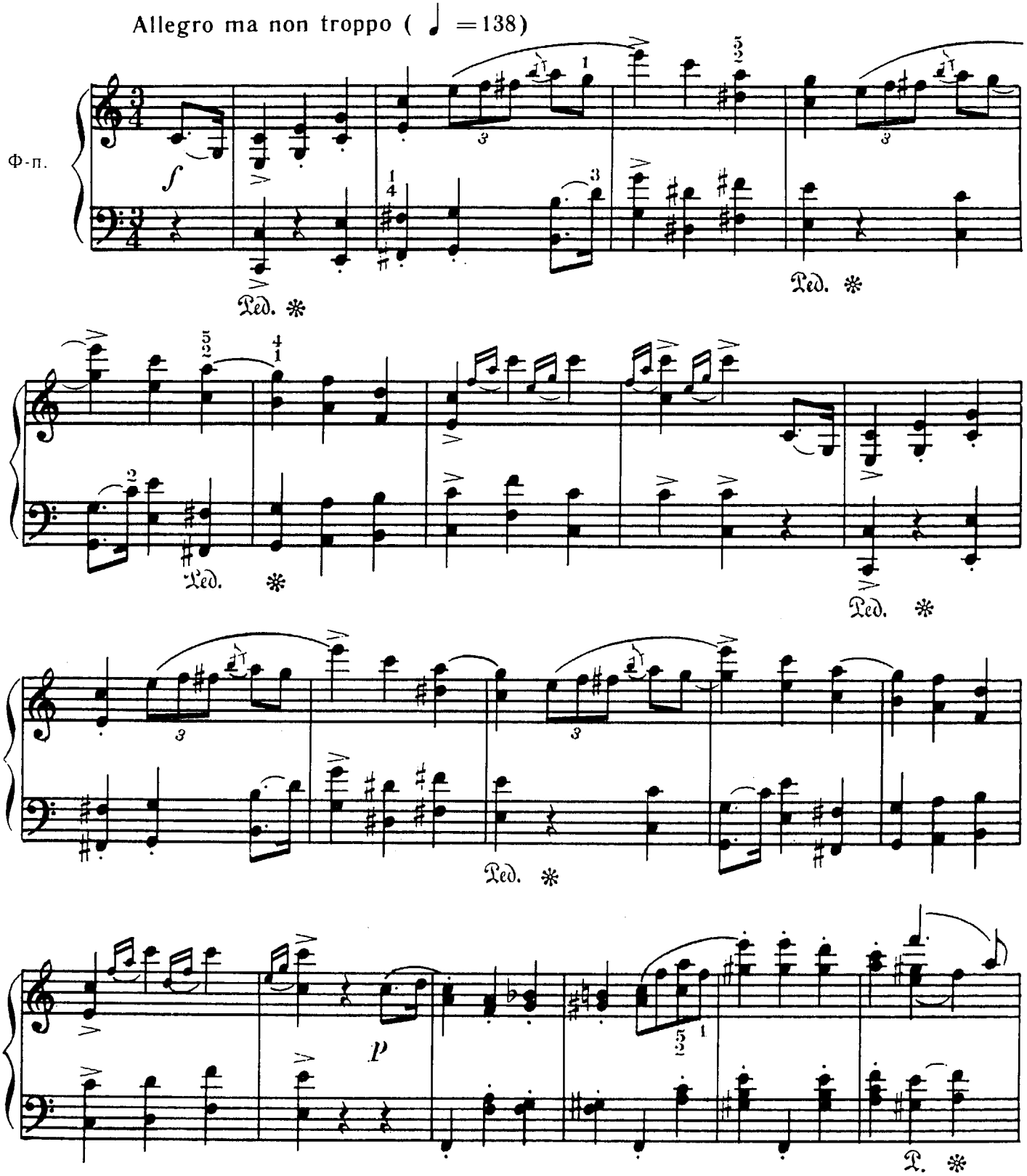

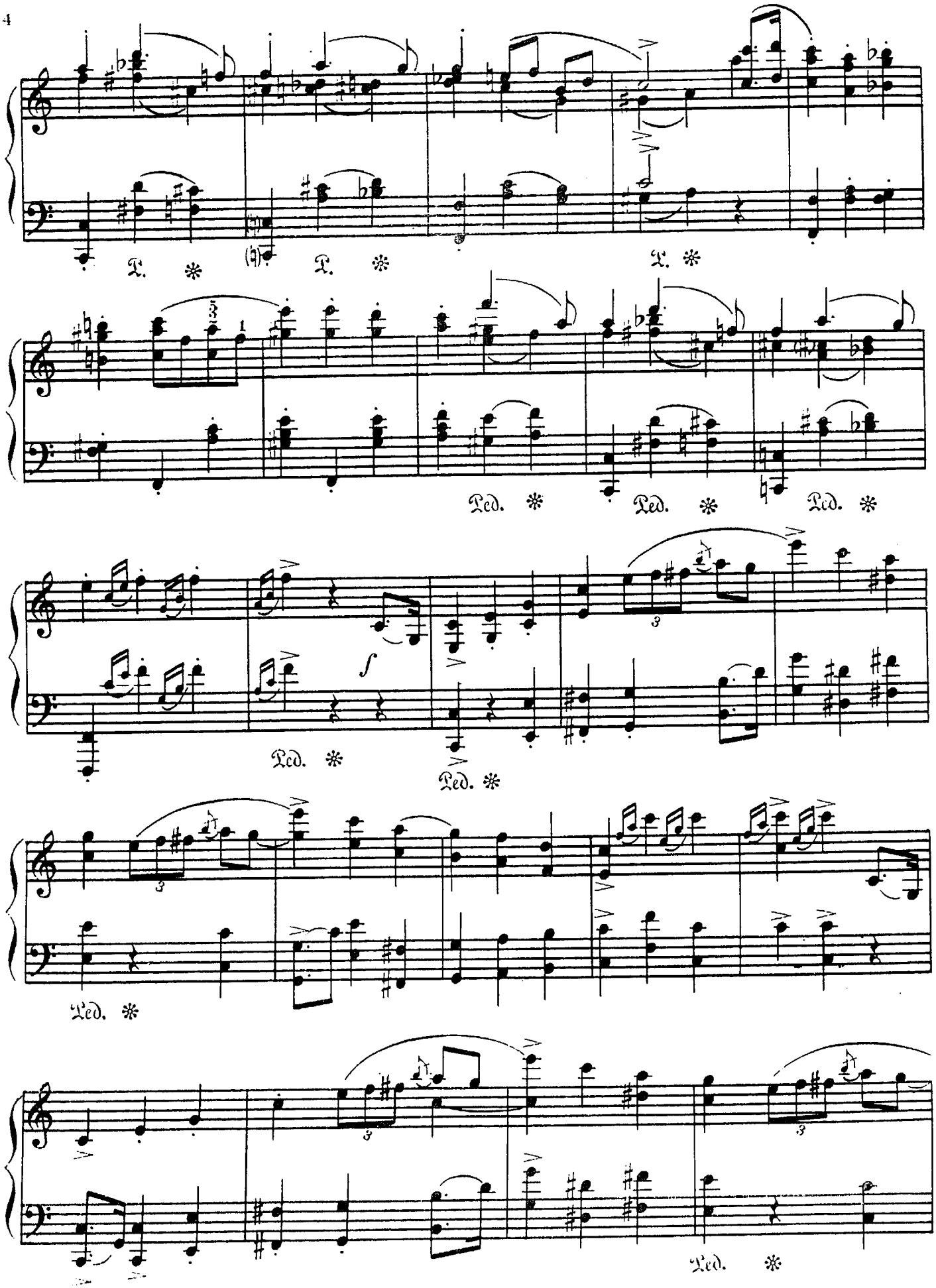
Ped. *
Ped. *
Ped. *
Ped. *
Ped. *
Ped. *
Ped. *
Ped. *
Ped. *
Ped. *
Ped. *

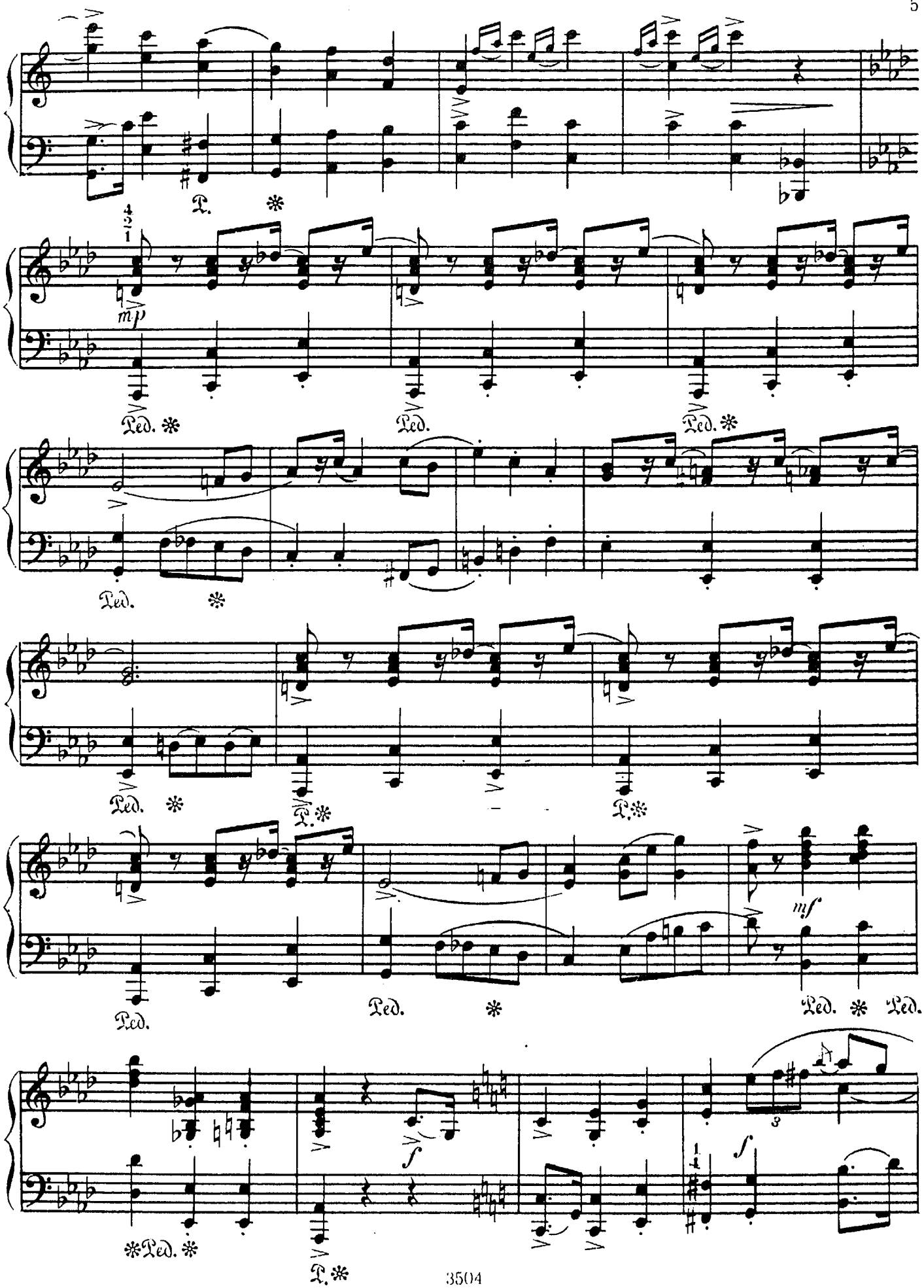
Ped.
mp
mf
f

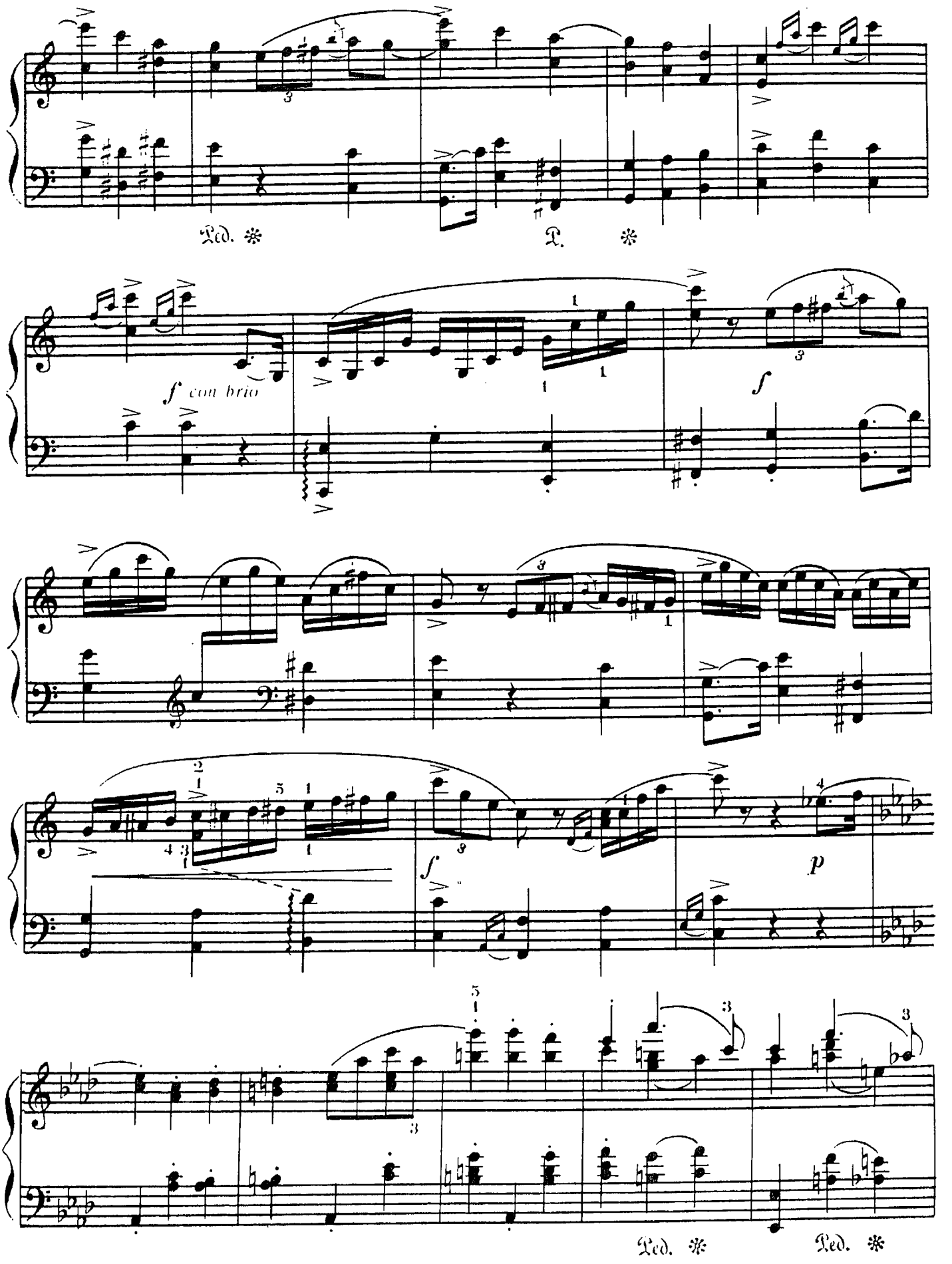
Ped. *
Ped. *
f con brio
f
f
p
Ped. *
Ped. *

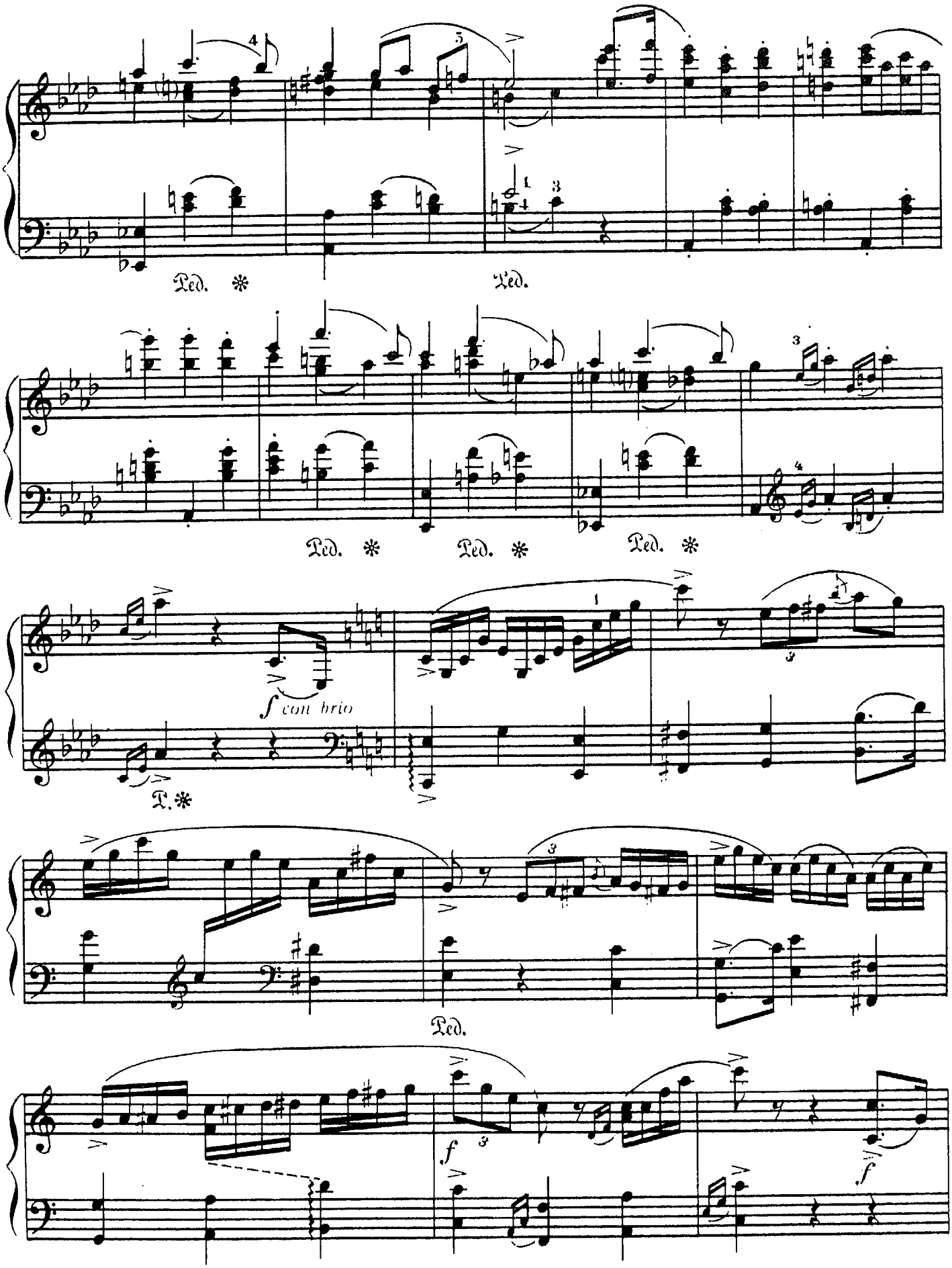
Ped. ✻
Ped.
Ped. ✻
Ped. ✻
Ped. ✻
f con brio
P. ✻
Ped.
f
f

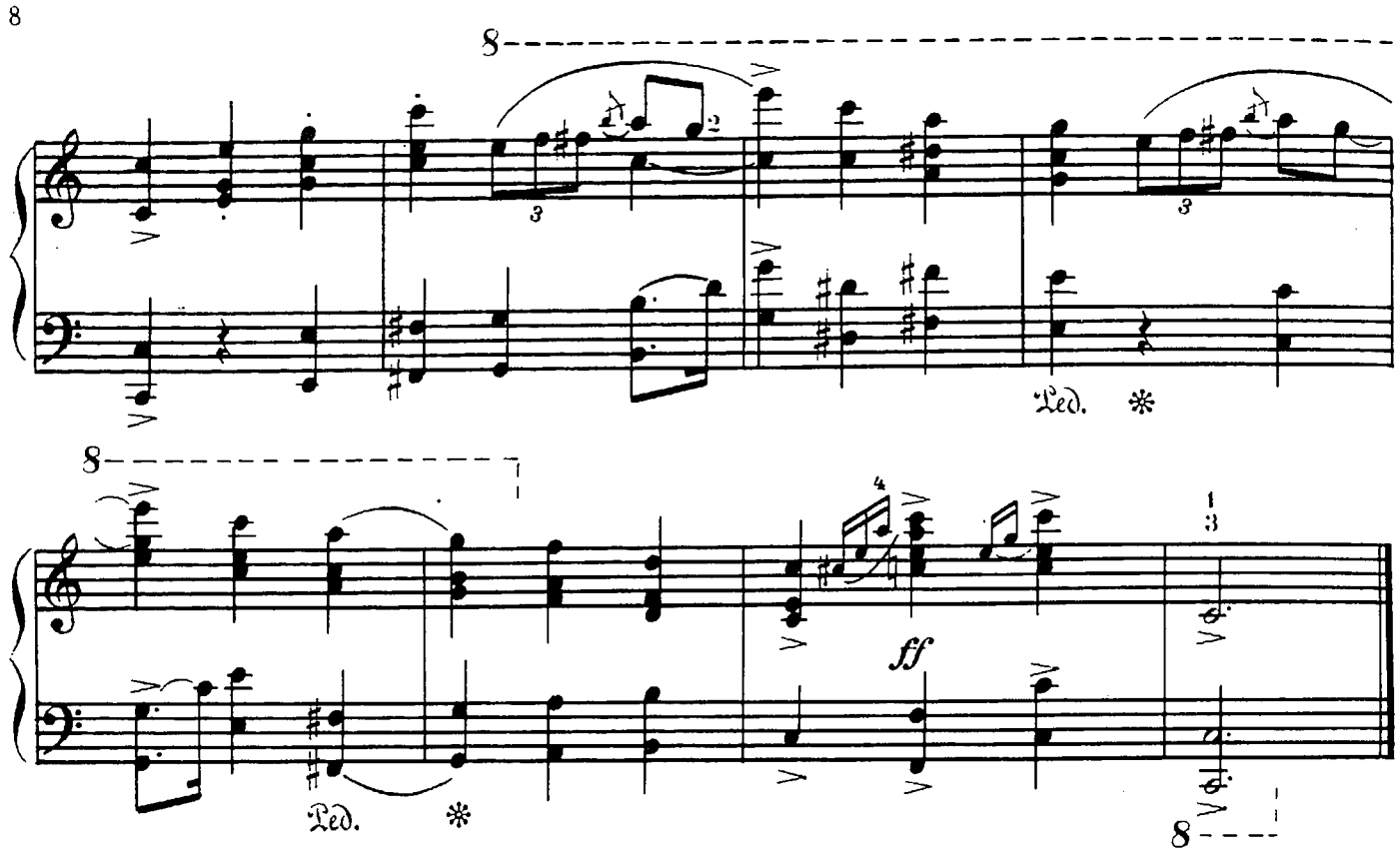

СЕРЕНАДА*

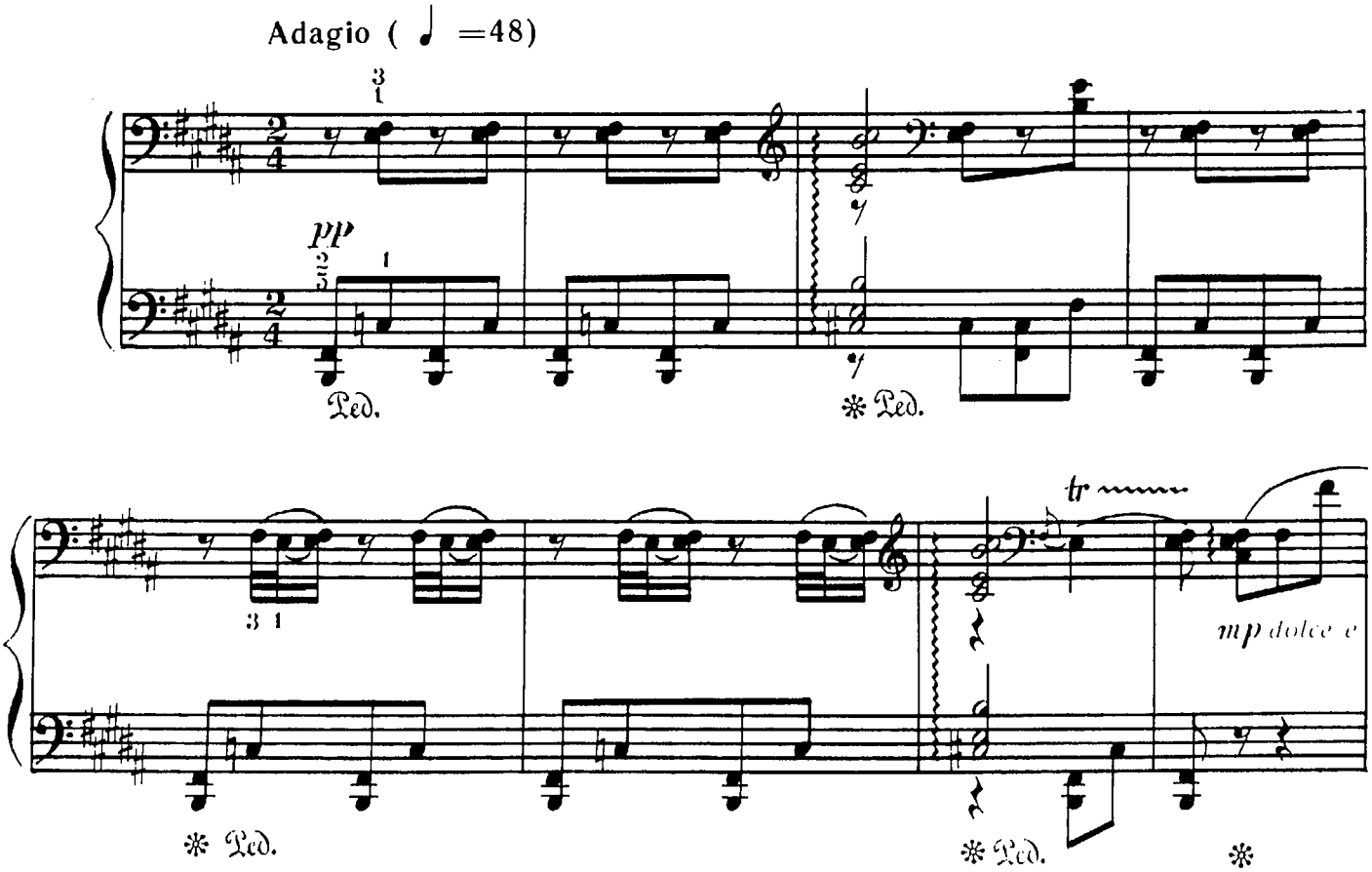

* Обработка «Серенады» приводится в сокращении

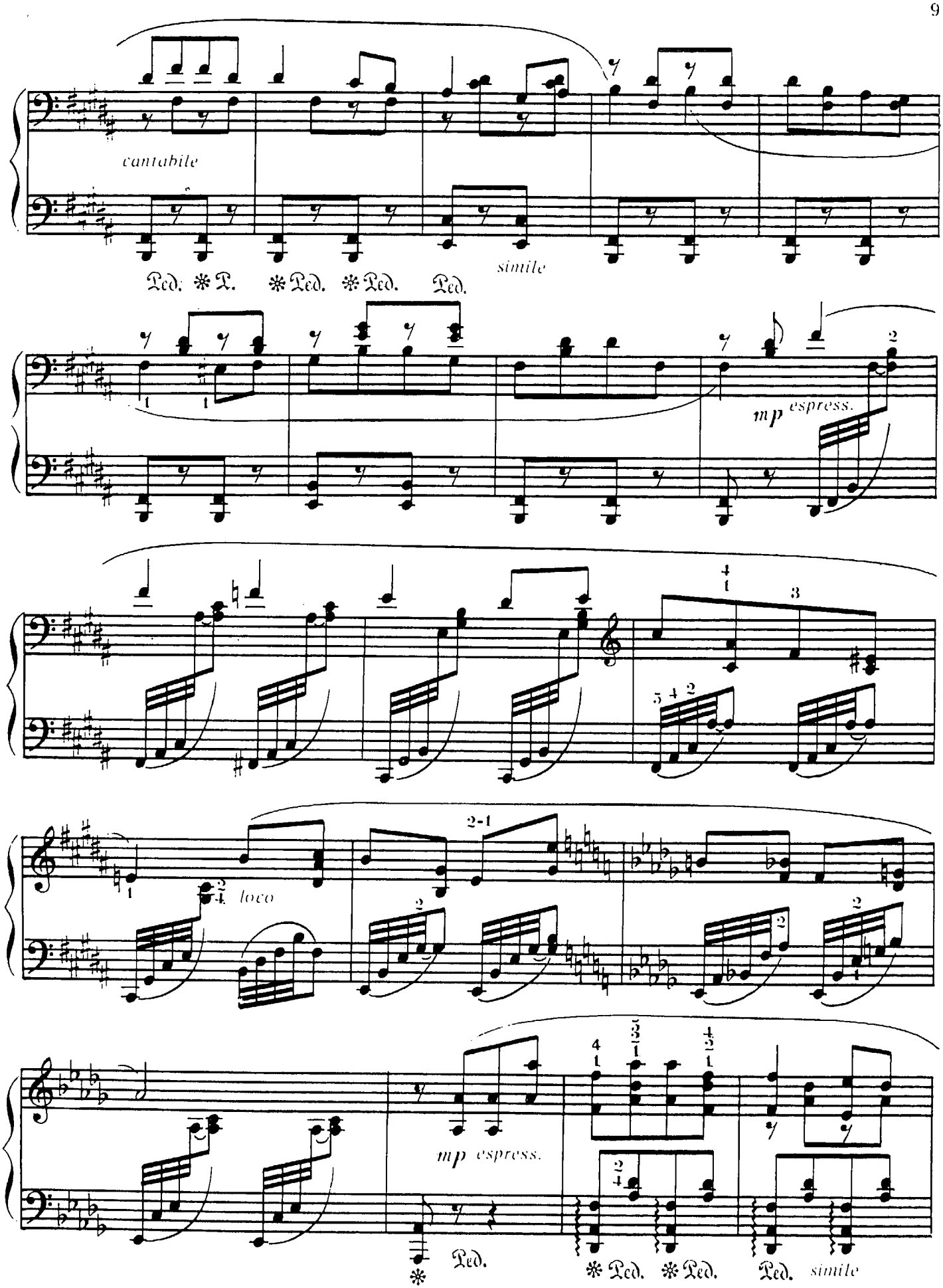
cantabile
Ped. * Ped. * Ped. * Ped. Ped.
simile
mp espress.
loco
mp espress.
Ped.
* Ped. * Ped. Ped.
simile

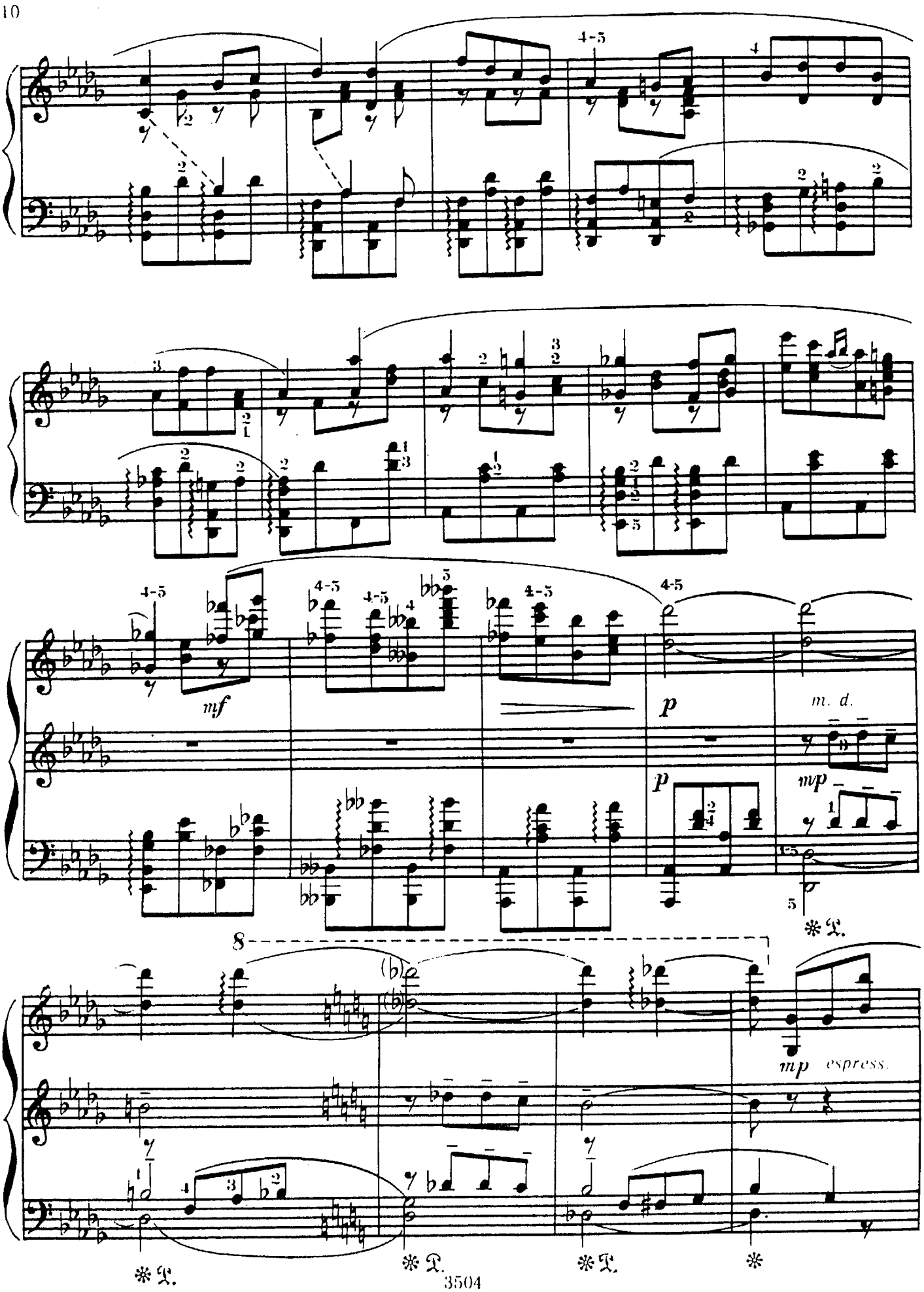
mf
p
m. d.
mp
mp espress.

(m. d.)

mp

Ped. * Ped. Ped.

mp espress.

p

Ped. * Ped. * Ped. * * Ped.

* Ped. * Ped.

rit.

pp

* Ped. * Ped.

*Выделить нижний голос.

ВАЛЬС

из оперы «Война и мир»

С. ПРОКОФЬЕВ

Обработка Н. Перельмана

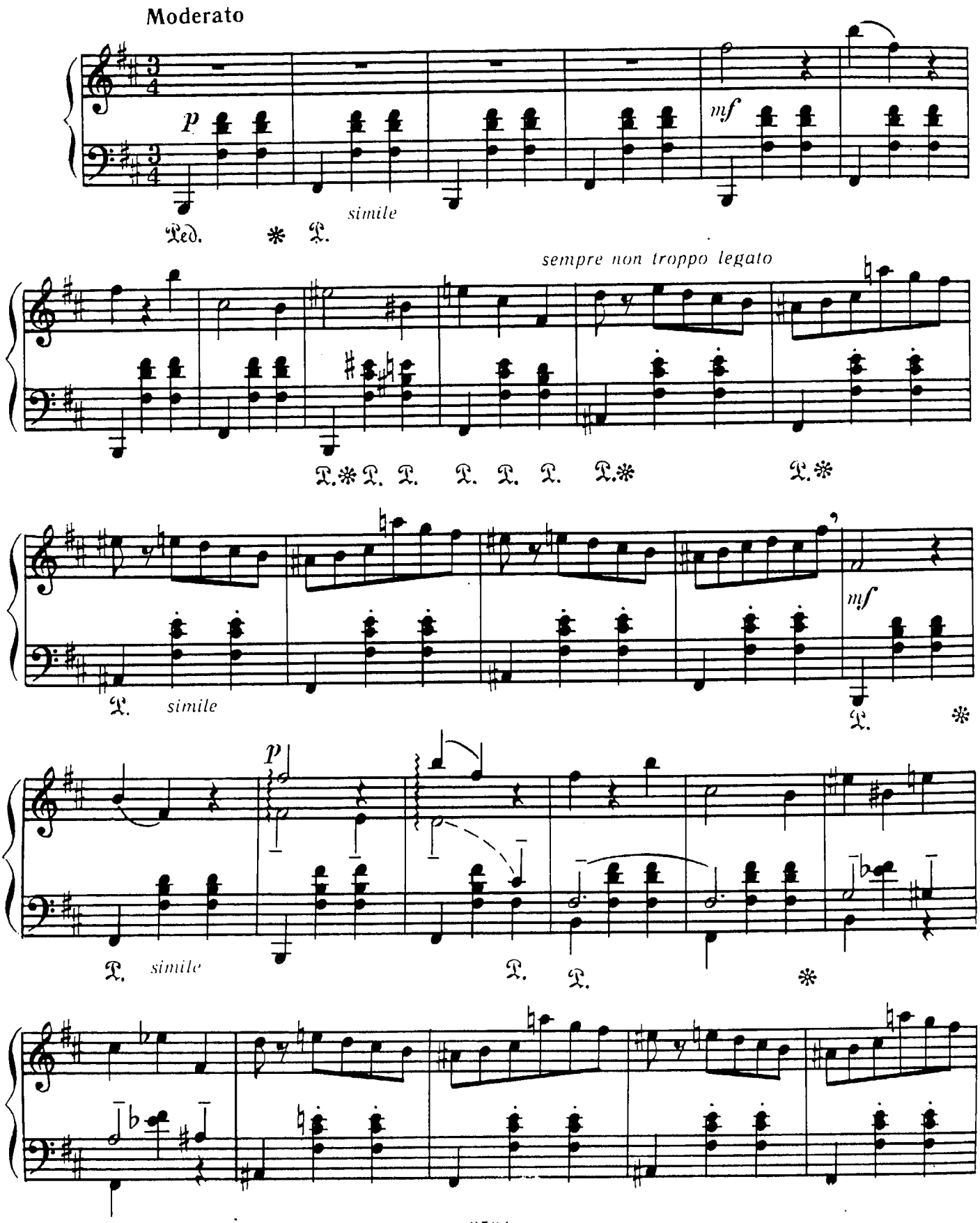

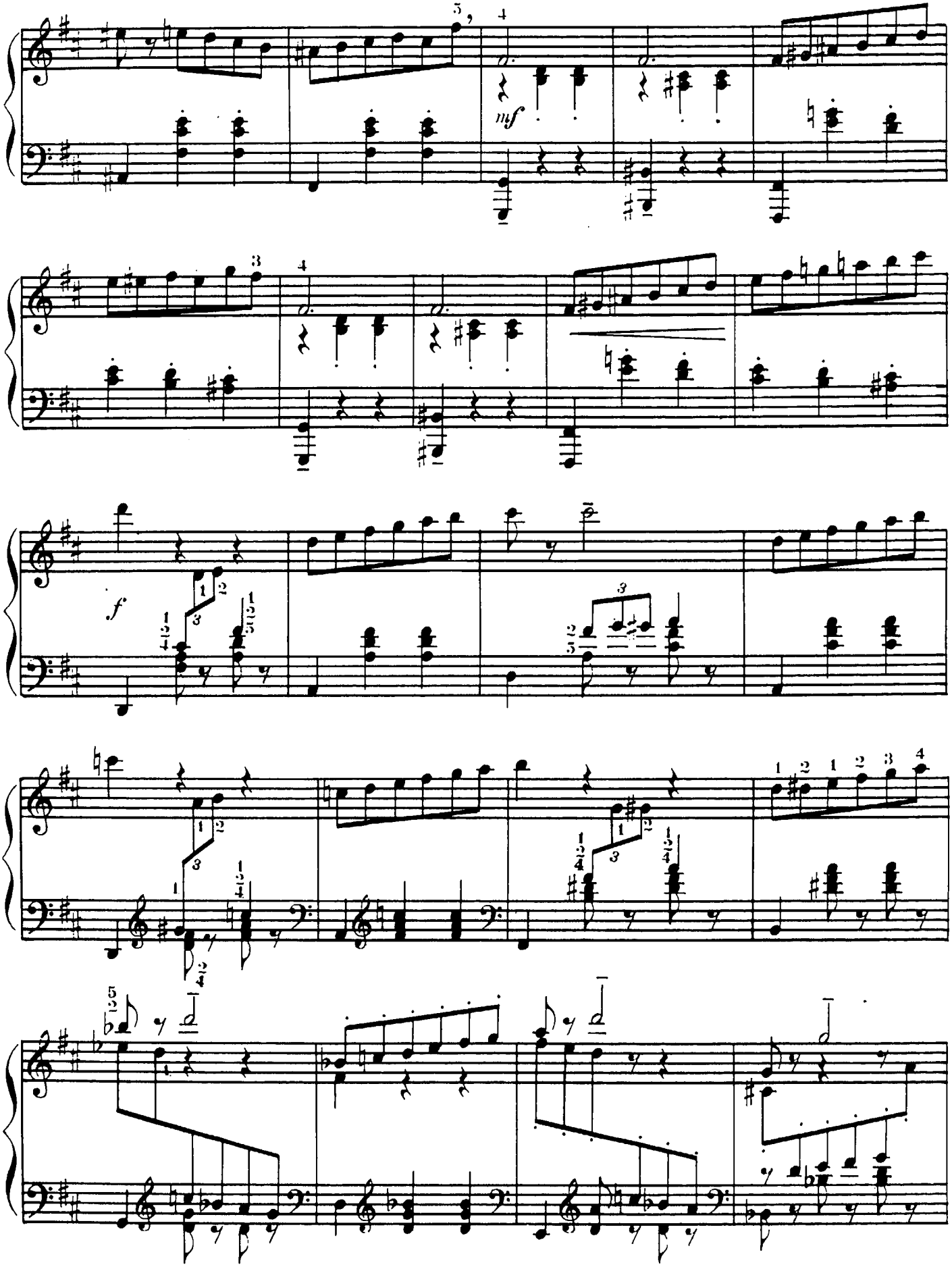
mf
f

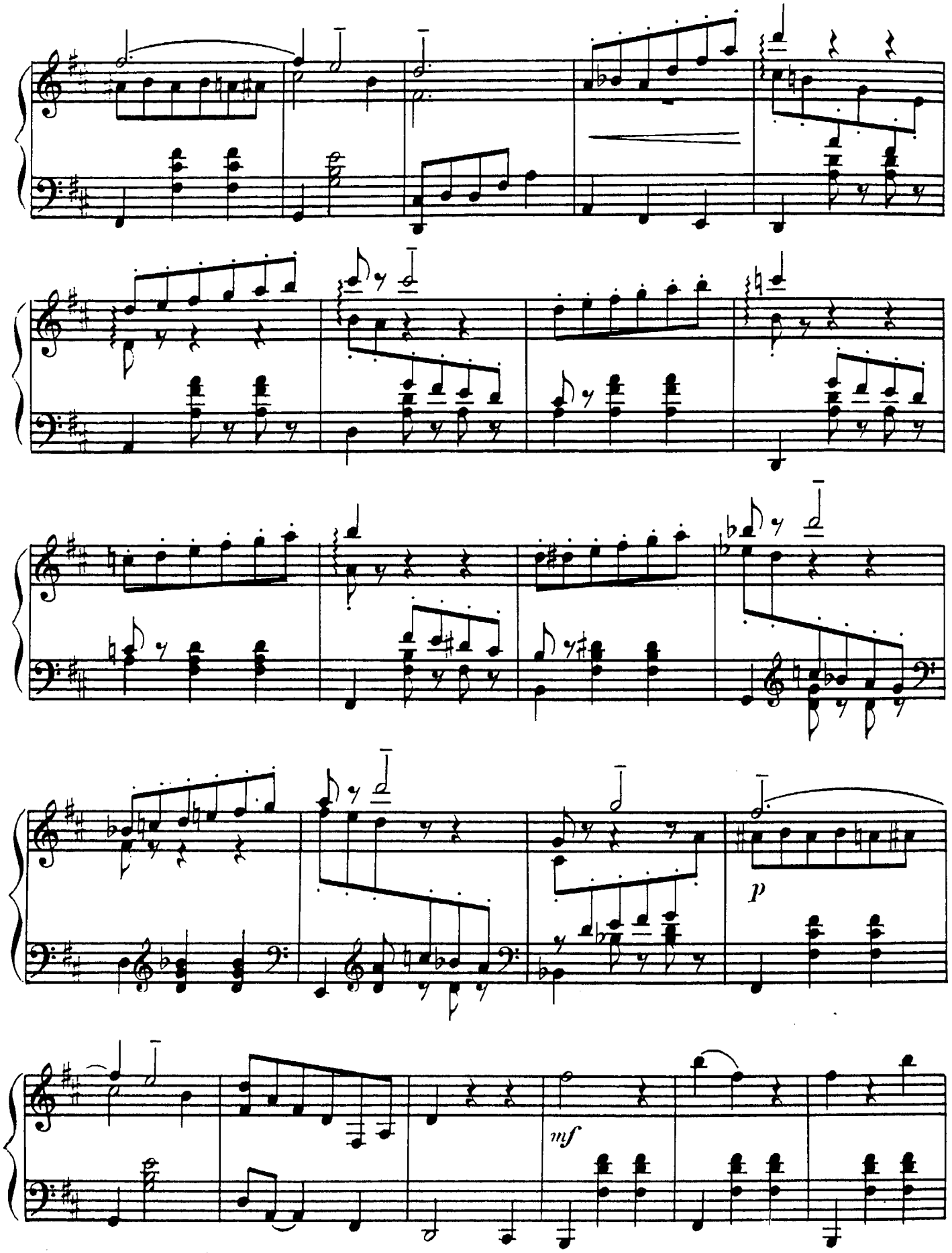
p
mf

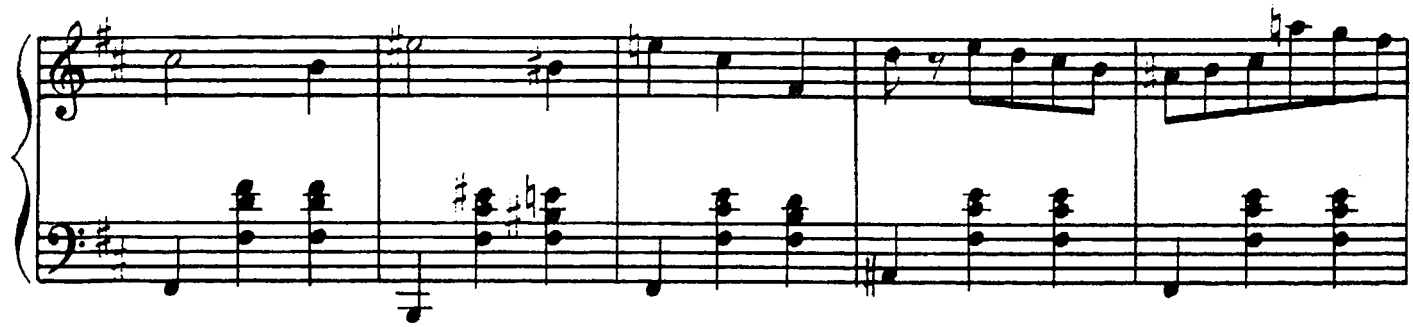

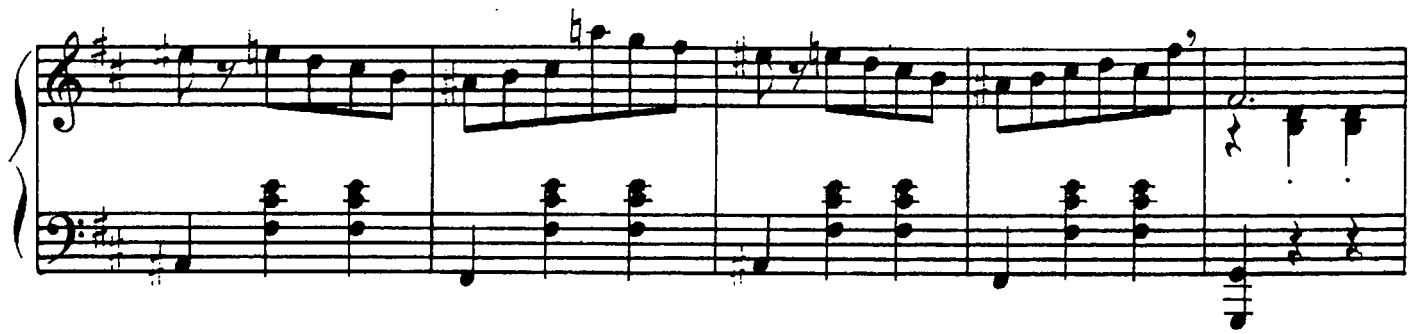

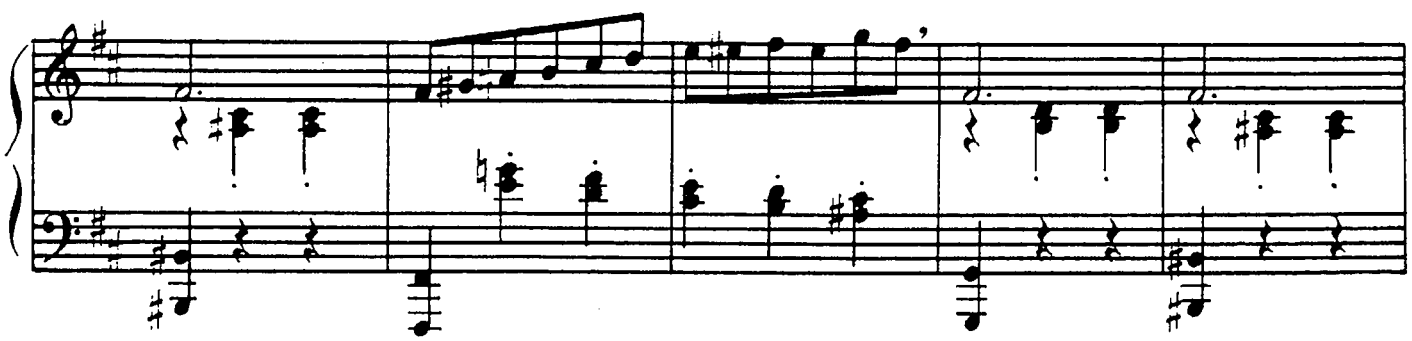

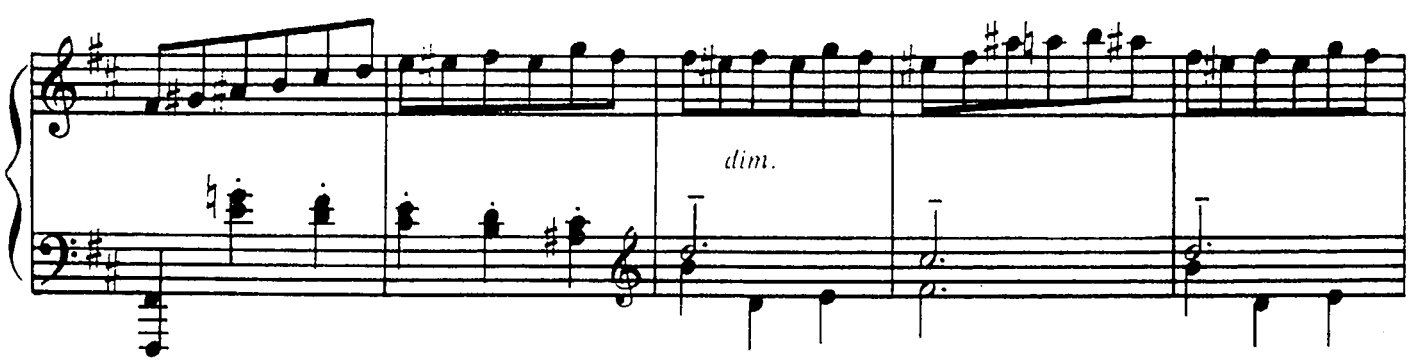

rit. poco a poco

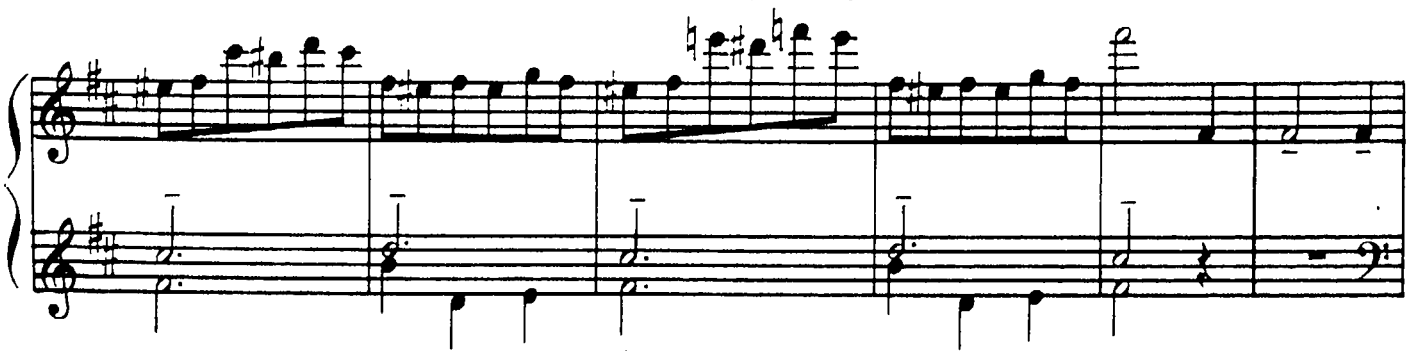

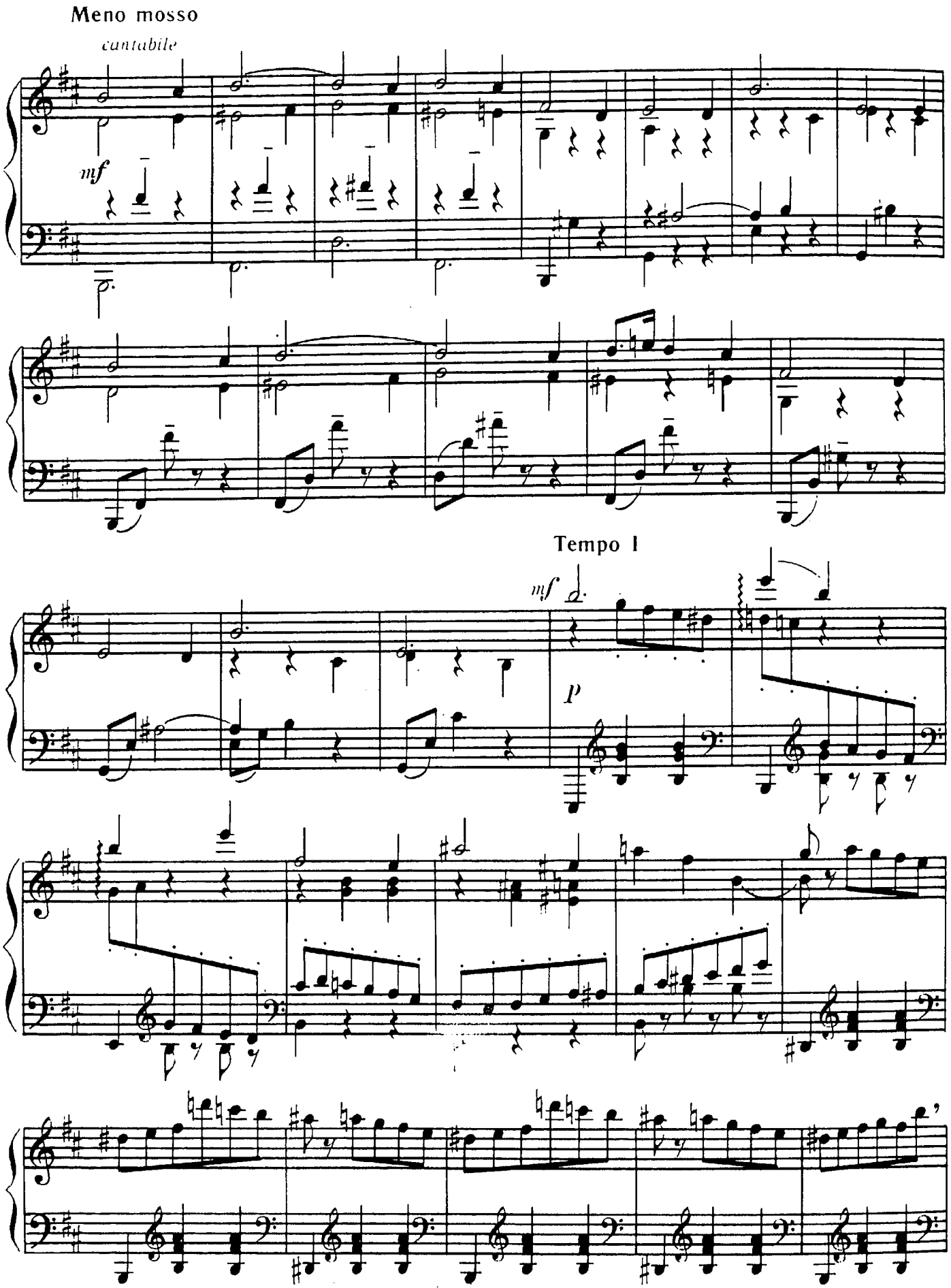
Meno mosso
cantabile
mf
Tempo I
mf
p

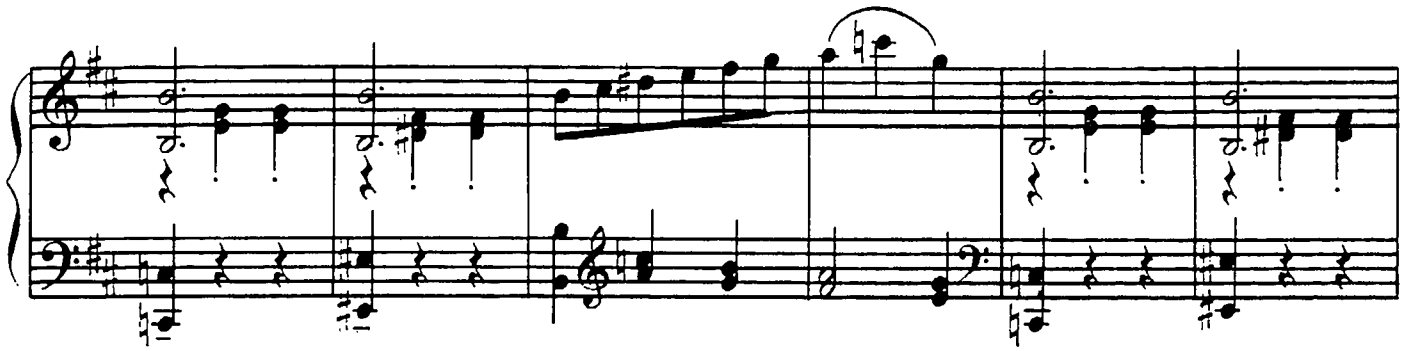

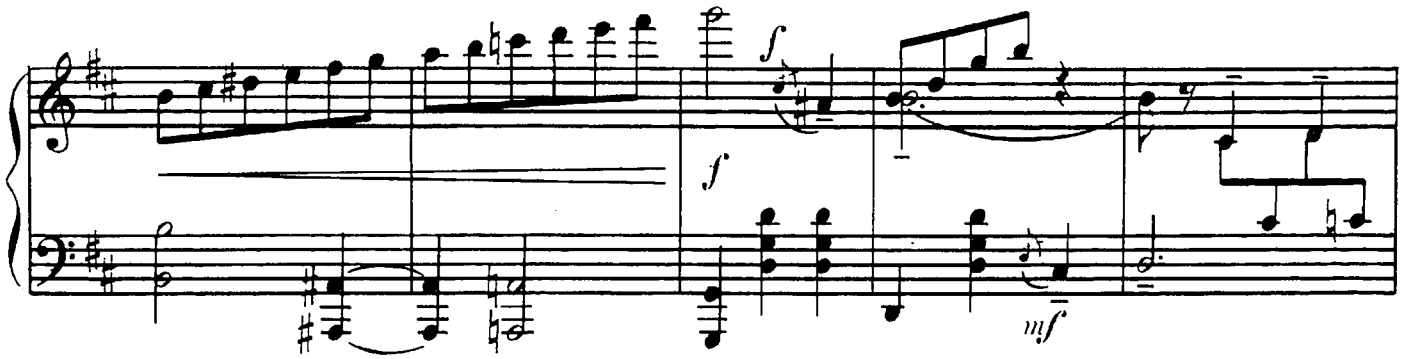
f
f
mf

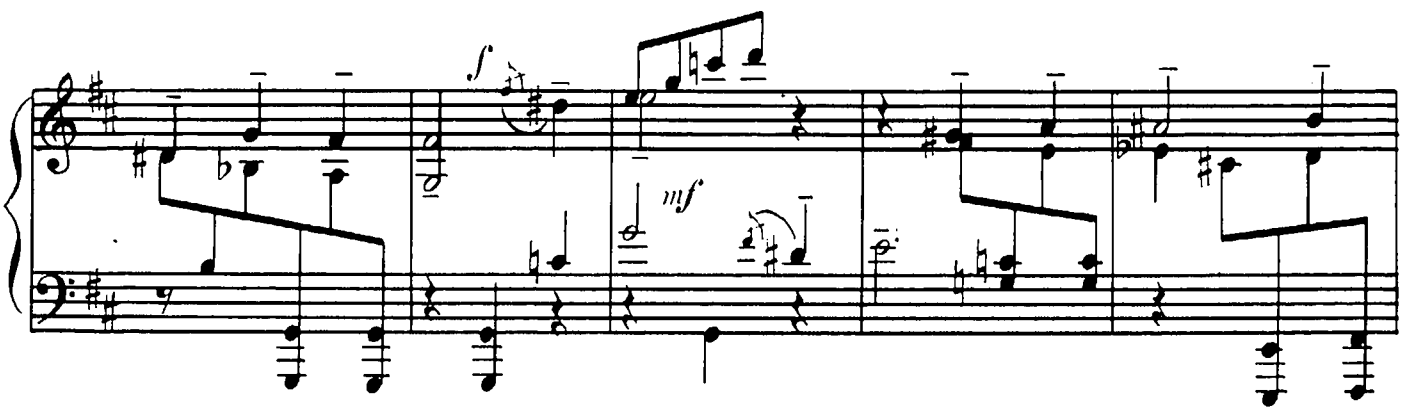
f
mf

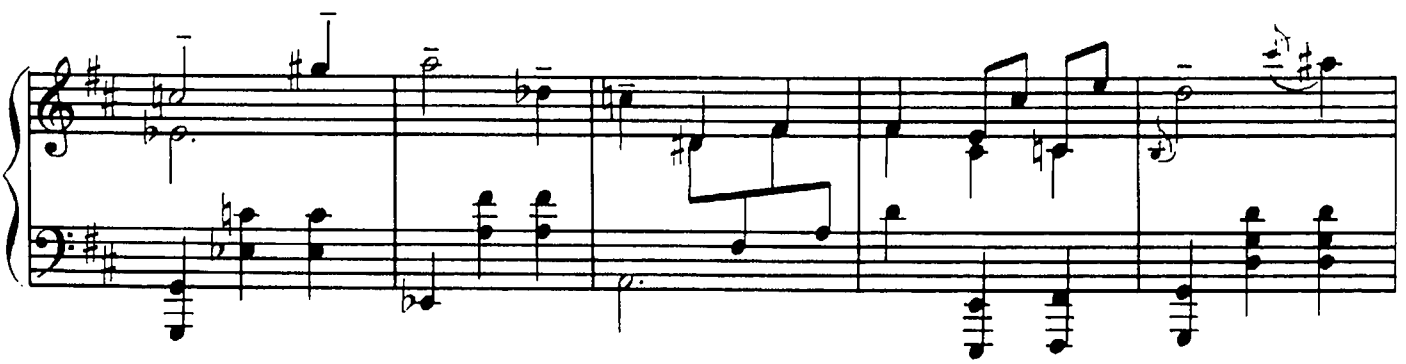

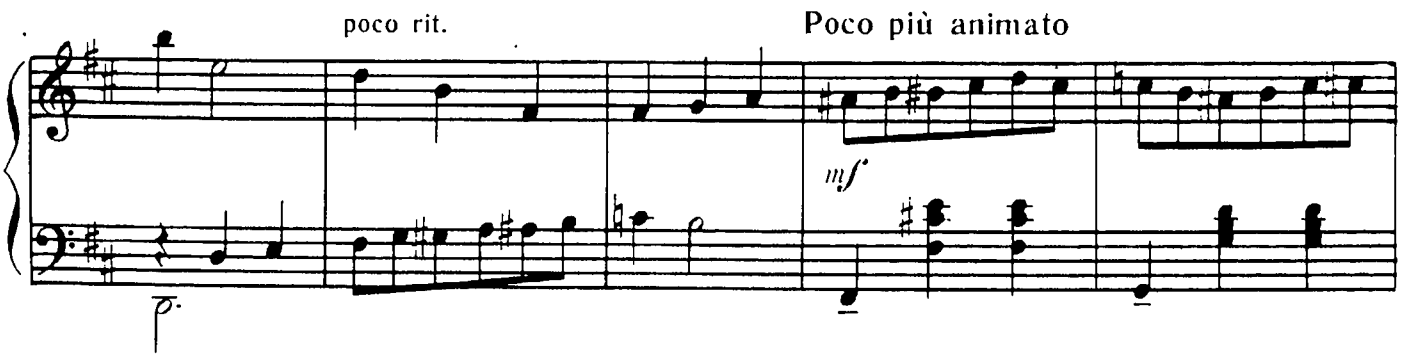
poco rit.
Poco più animato
mf

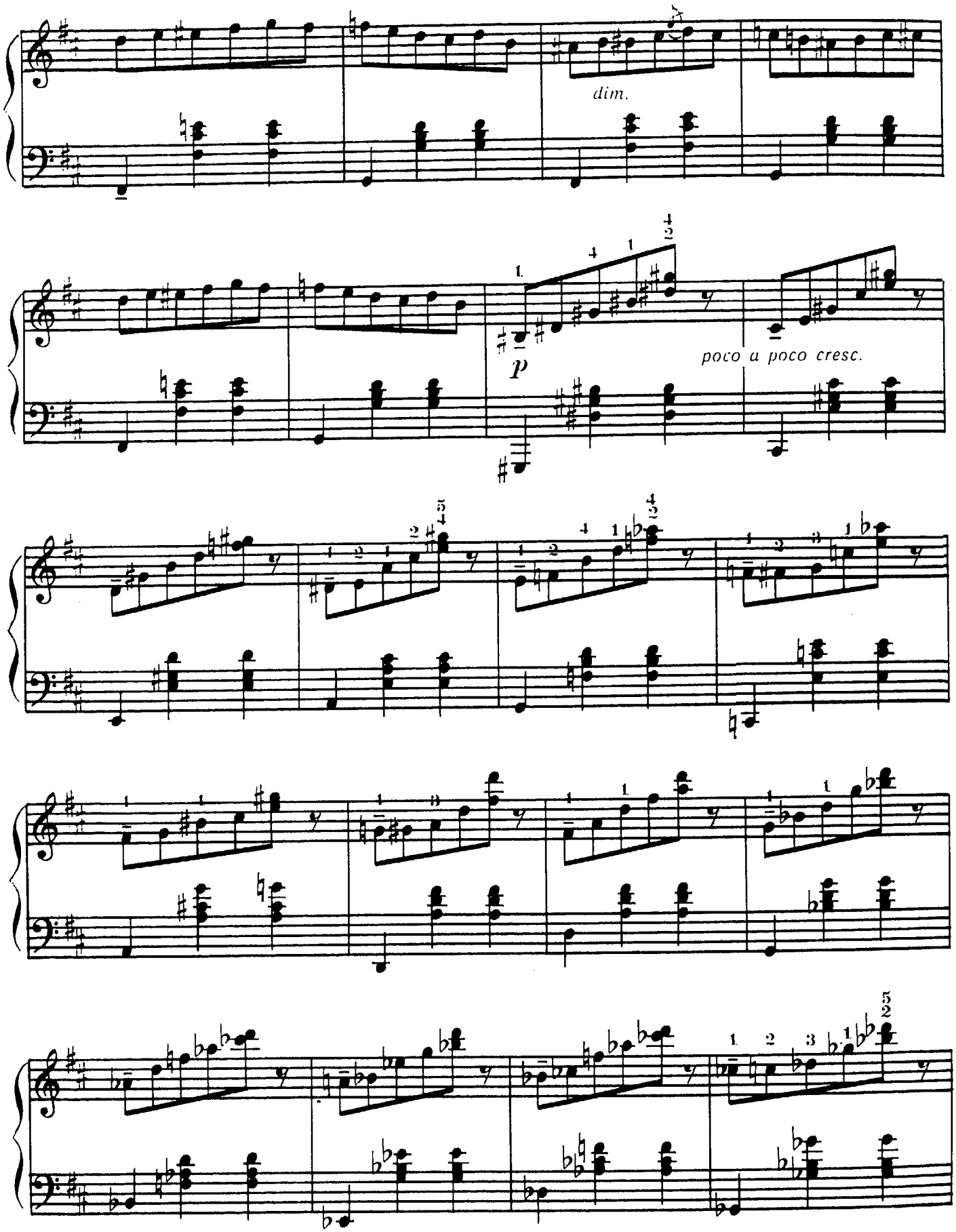
dim.
p
poco a poco cresc.

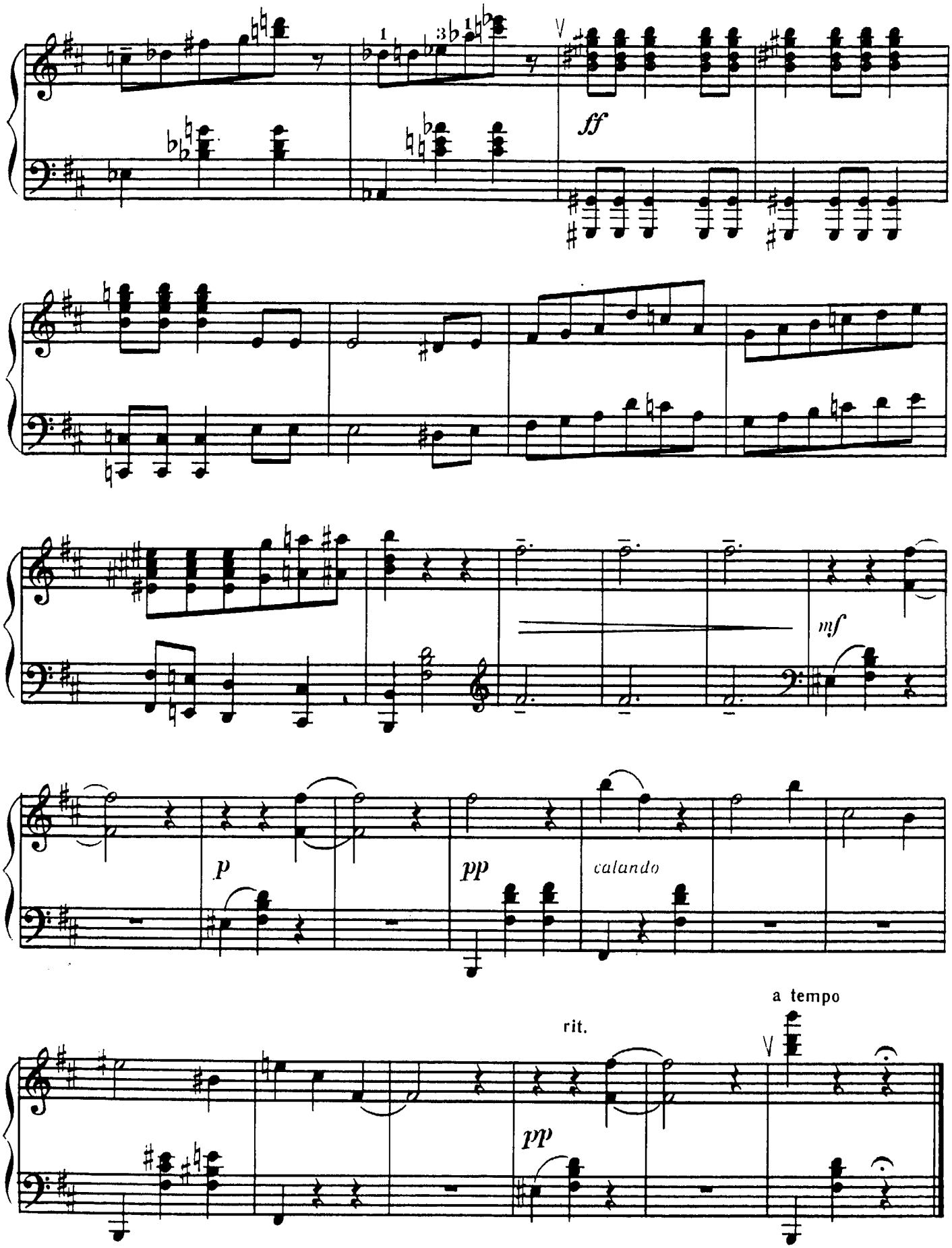
ff
mf
p
pp
calando
pp
rit.
a tempo

ПЯТЬ ПРЕЛЮДИЙ*

Б. ГОЛЬЦ

ПРЕЛЮДИЯ ЛЯ МАЖОР

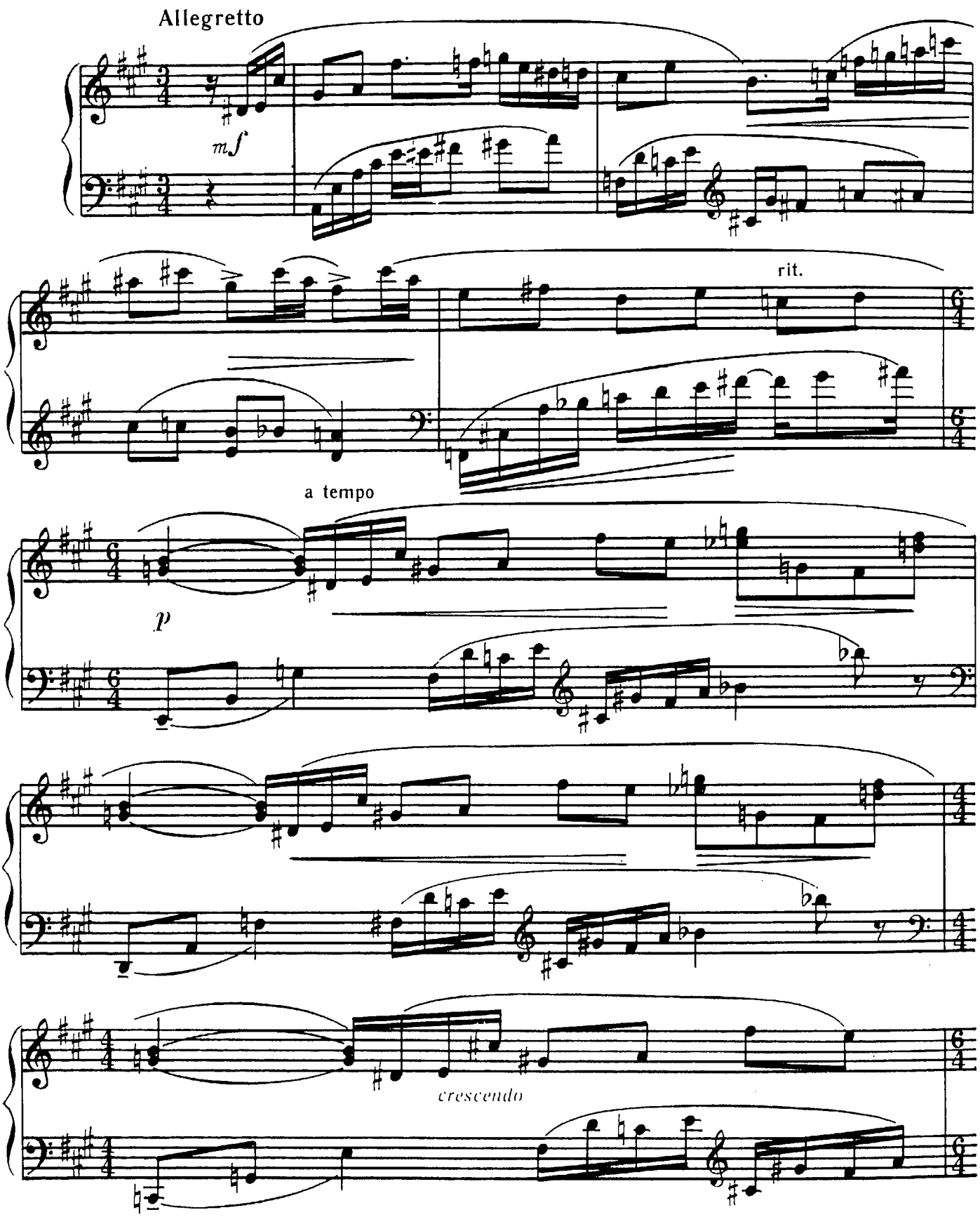

*Из цикла «24 прелюдии»: № 7, 8, 11, 22, 23.

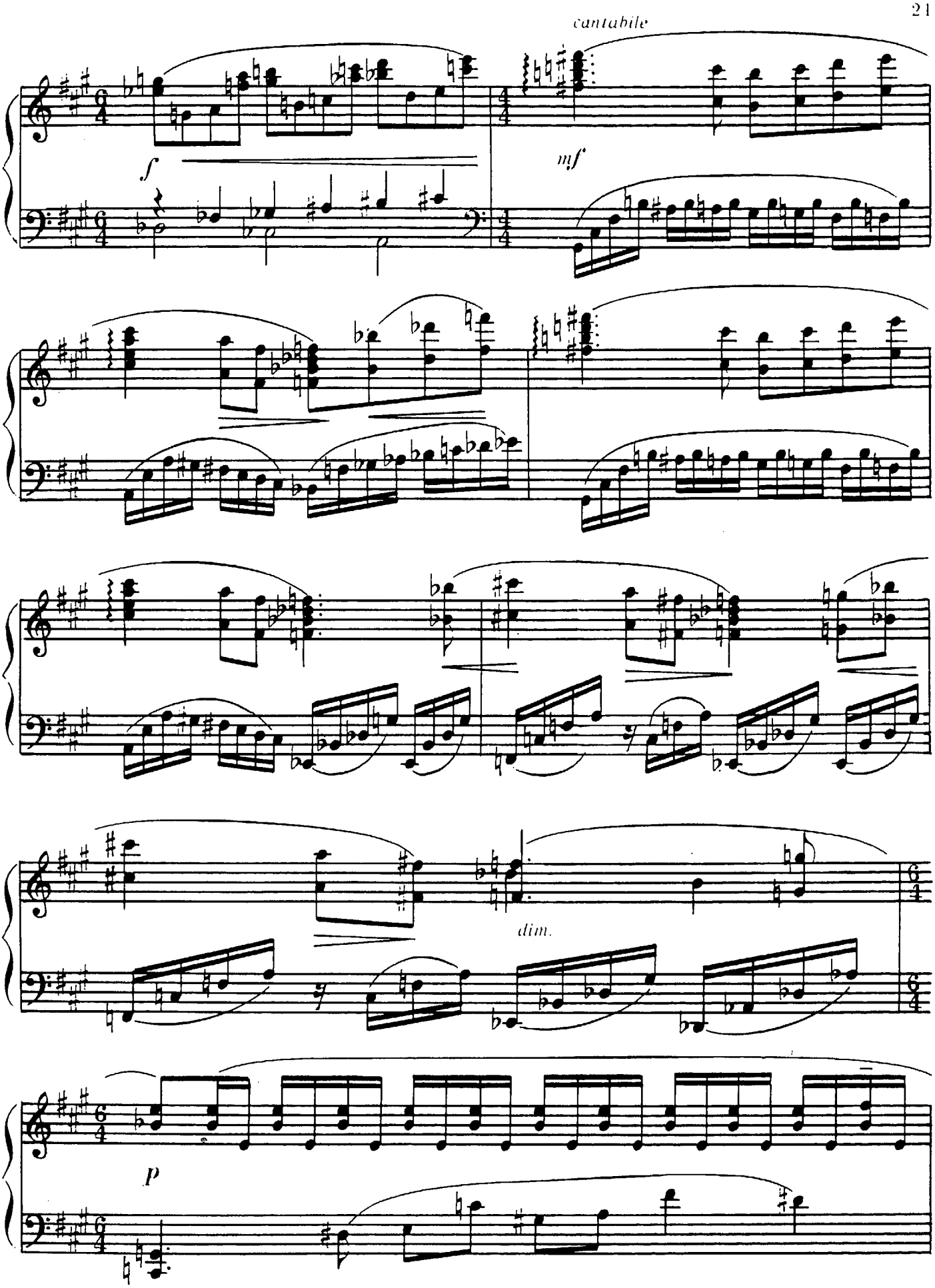
cantabile
f
mf
dim.
p

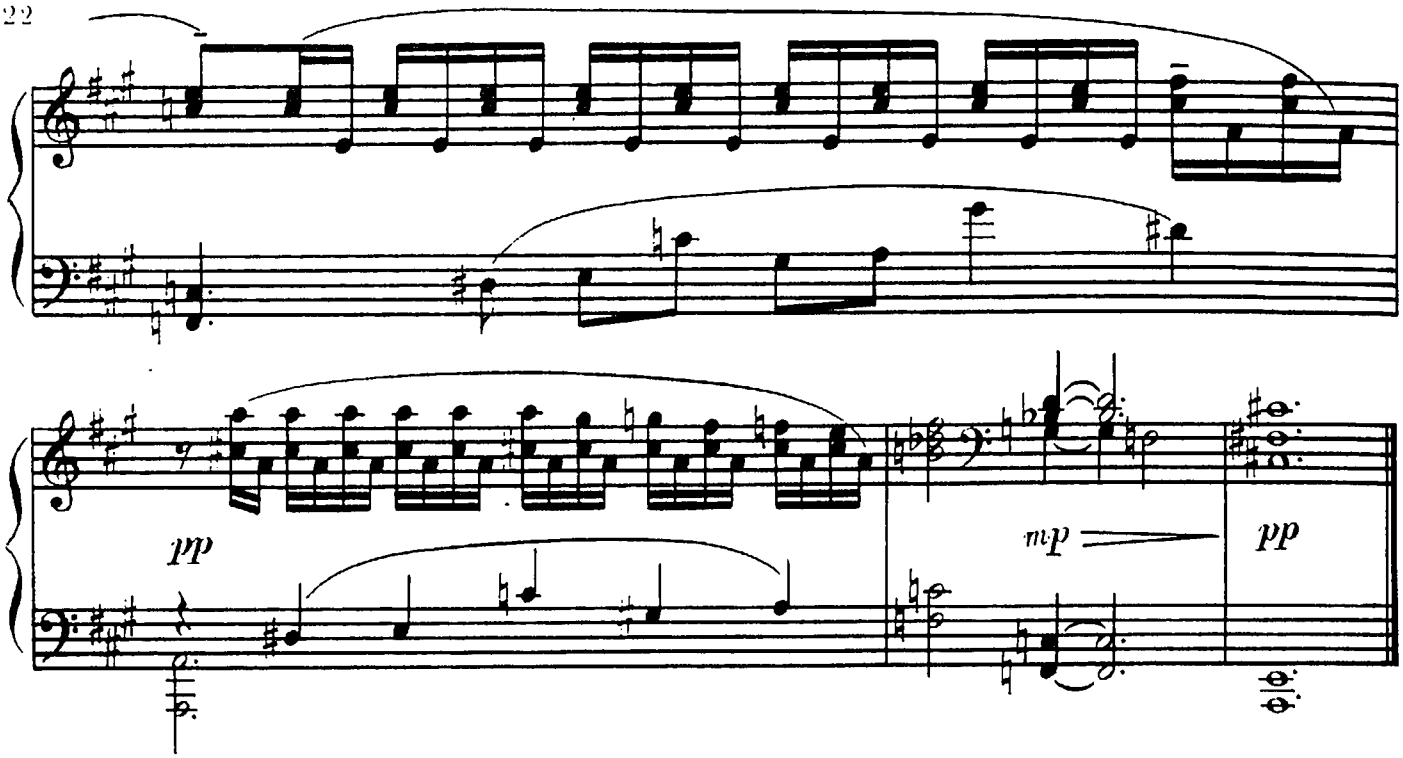

ПРЕЛЮДИЯ ФА-ДИЕЗ МИНОР

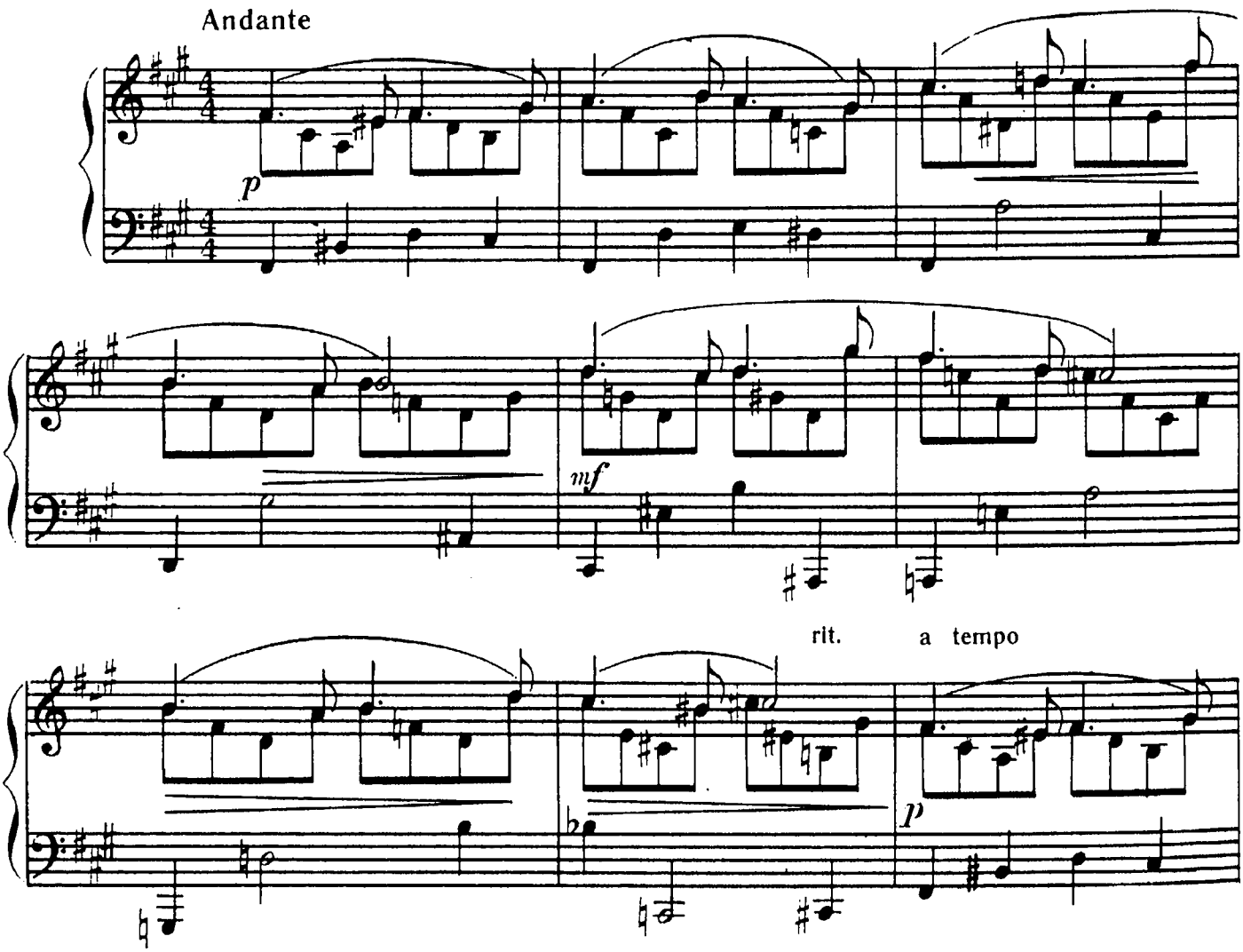

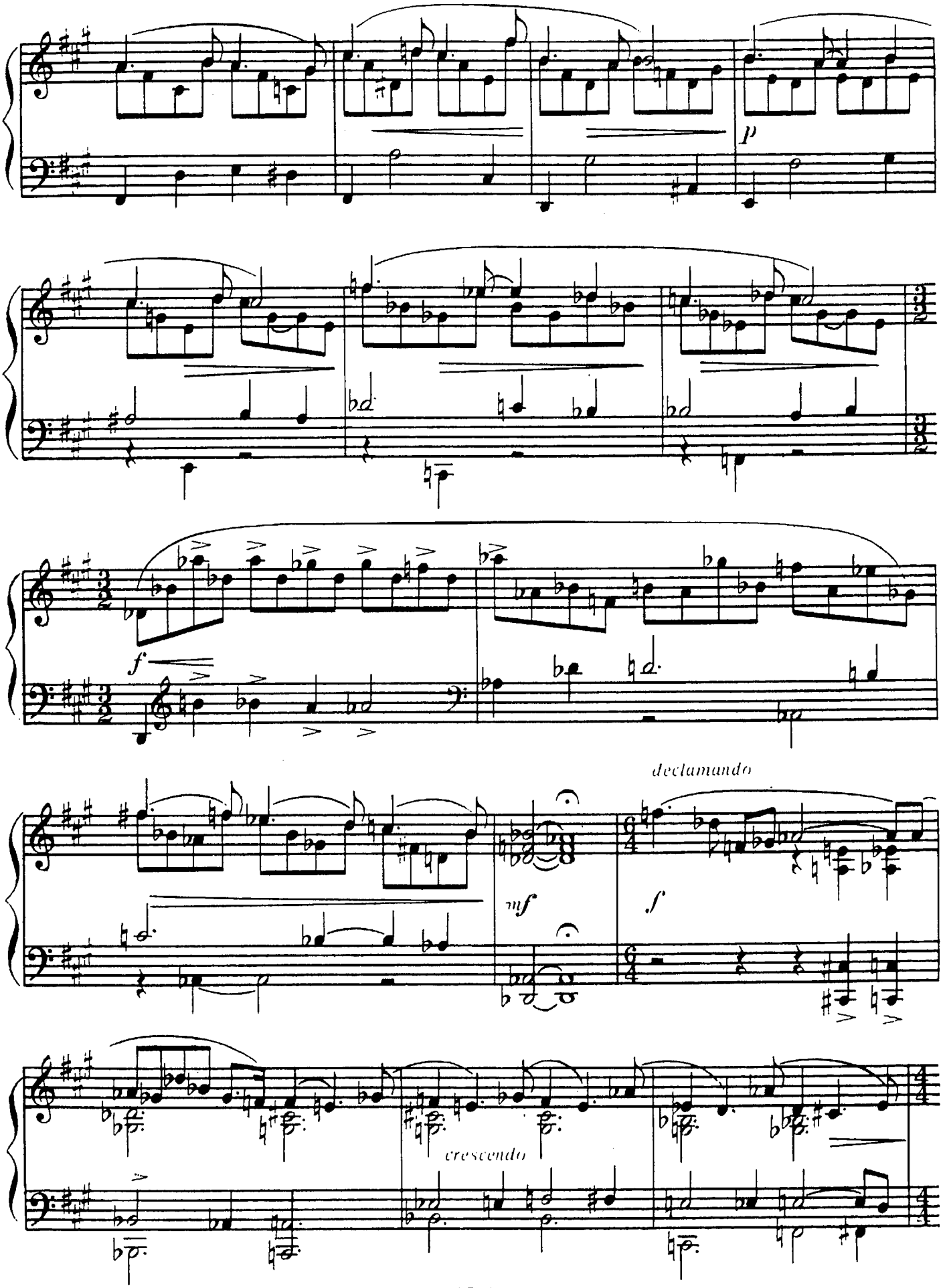
p
f
mf
declamando
f
crescendo

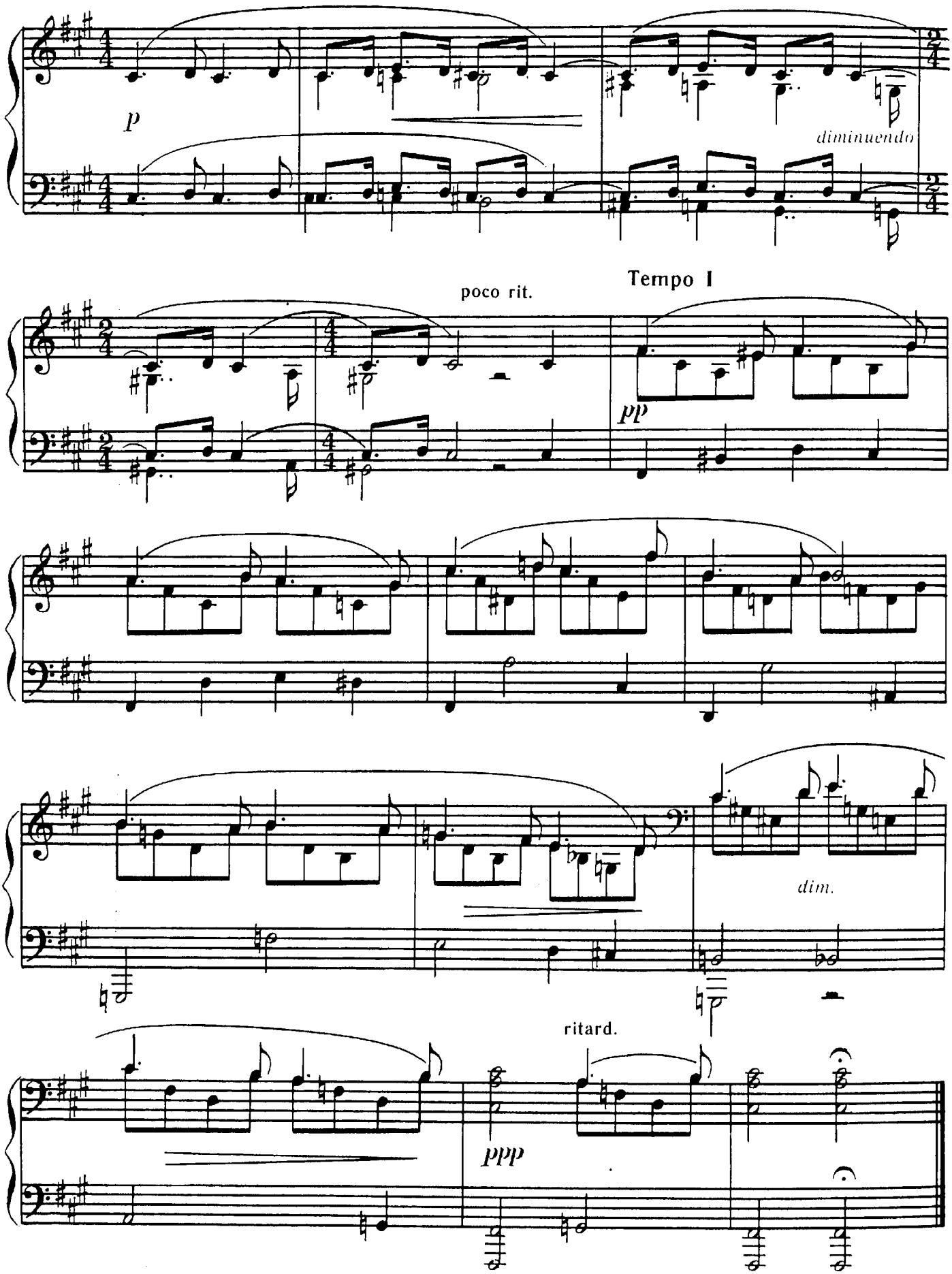
p
diminuendo
poco rit.
Tempo I
pp
dim.
ritard.
ppp

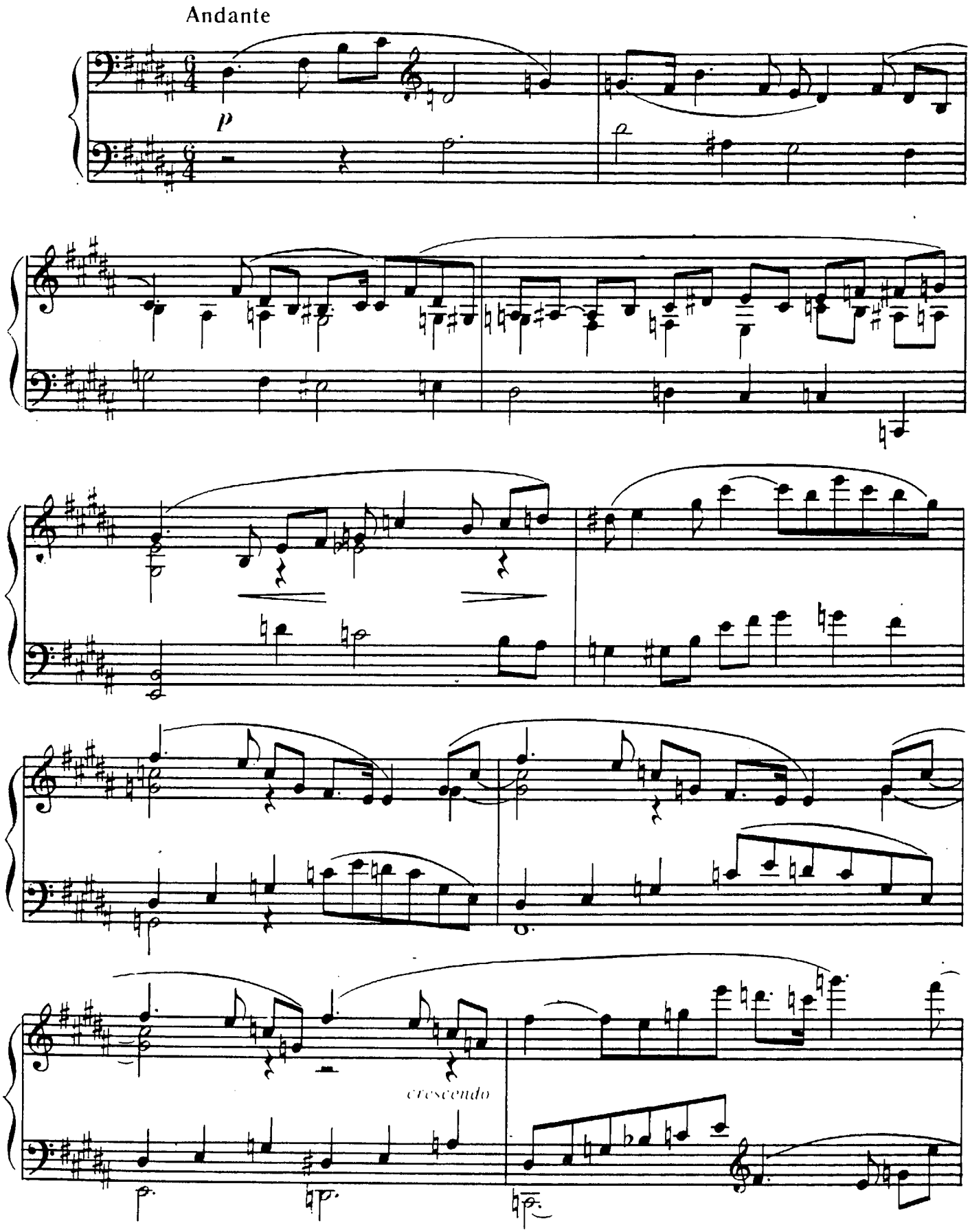
Andante
p
crescendo

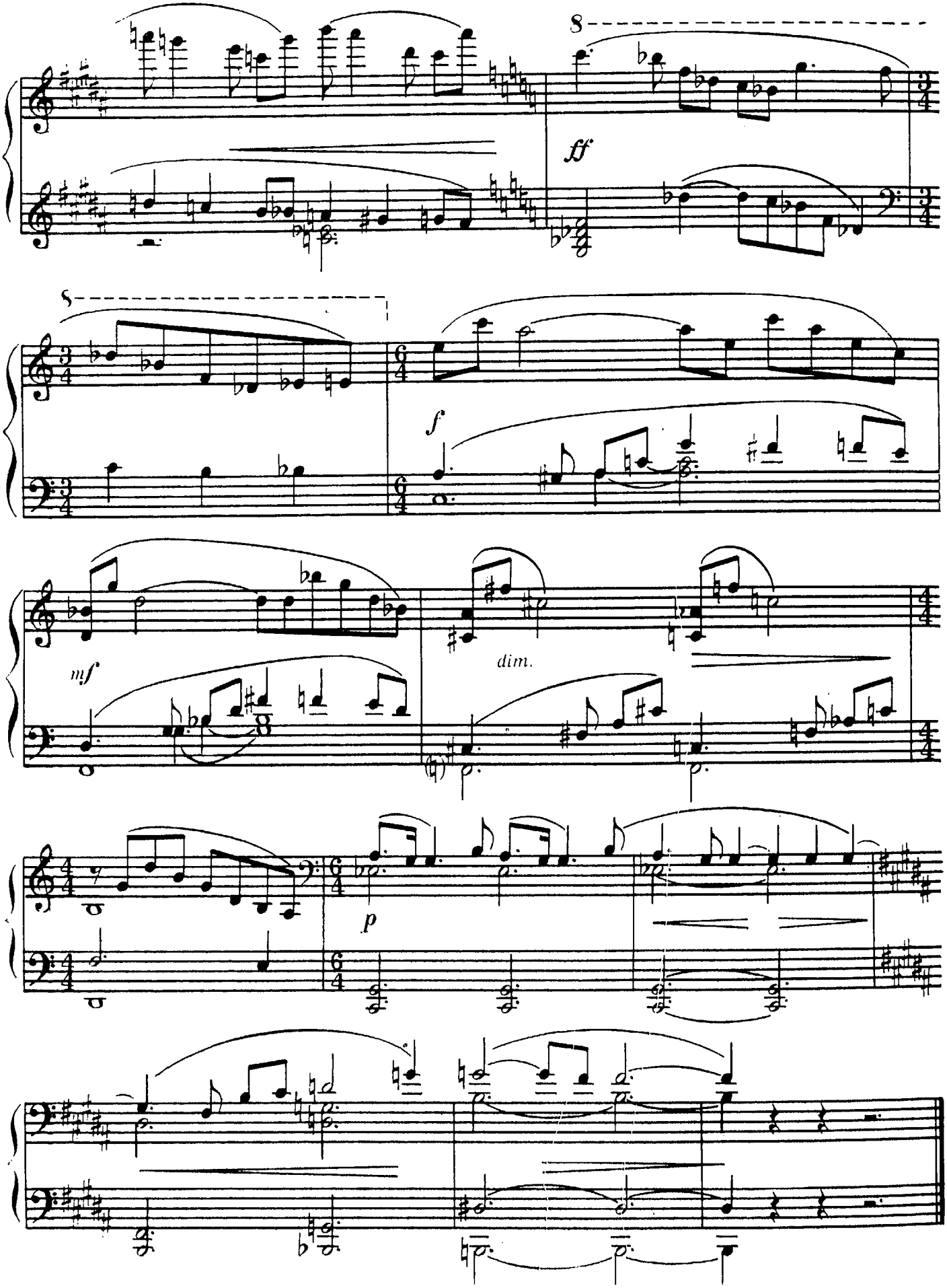
8
ff
8
f
mf
dim.
p

ПРЕЛЮДИЯ СОЛЬ МИНОР

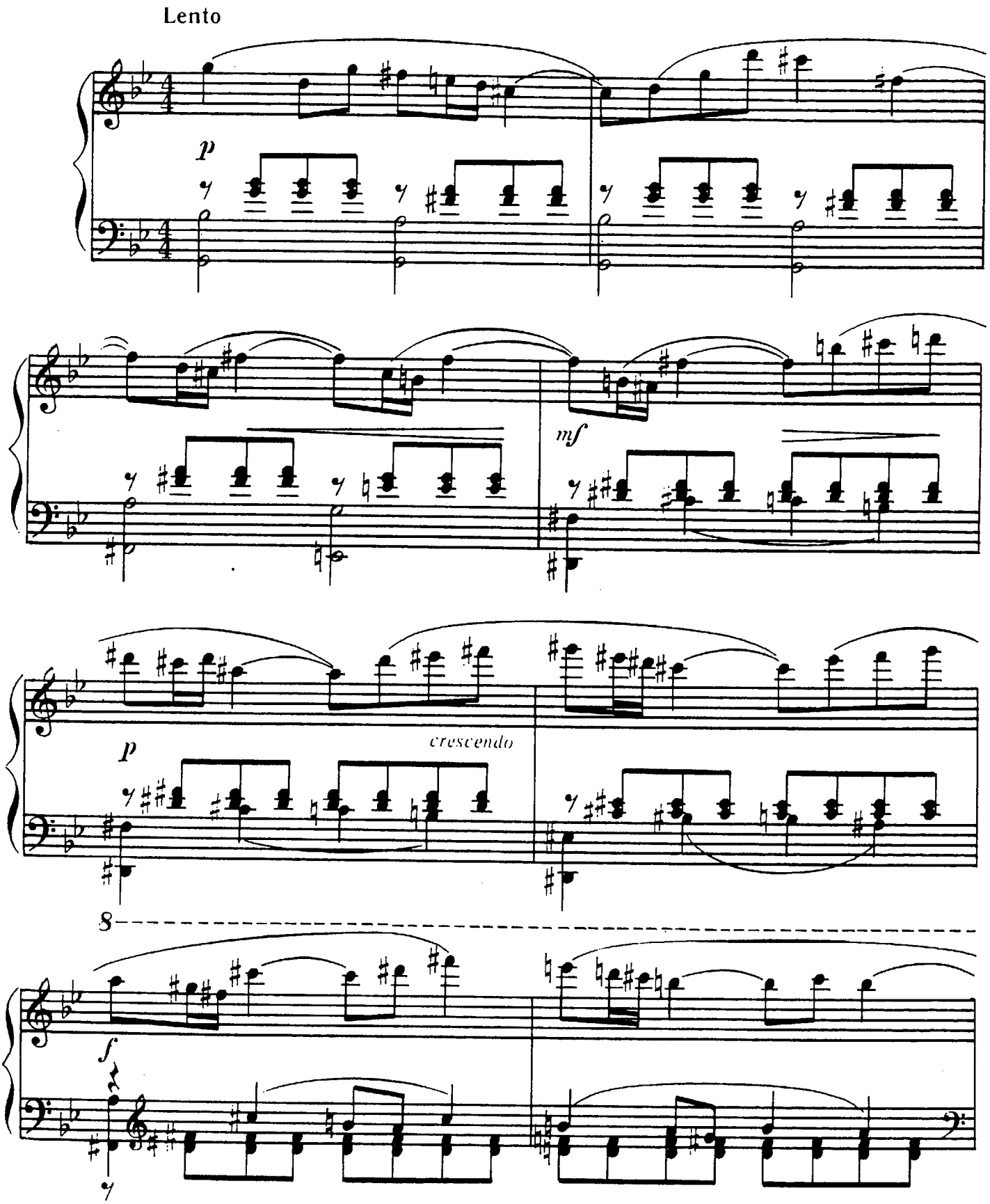

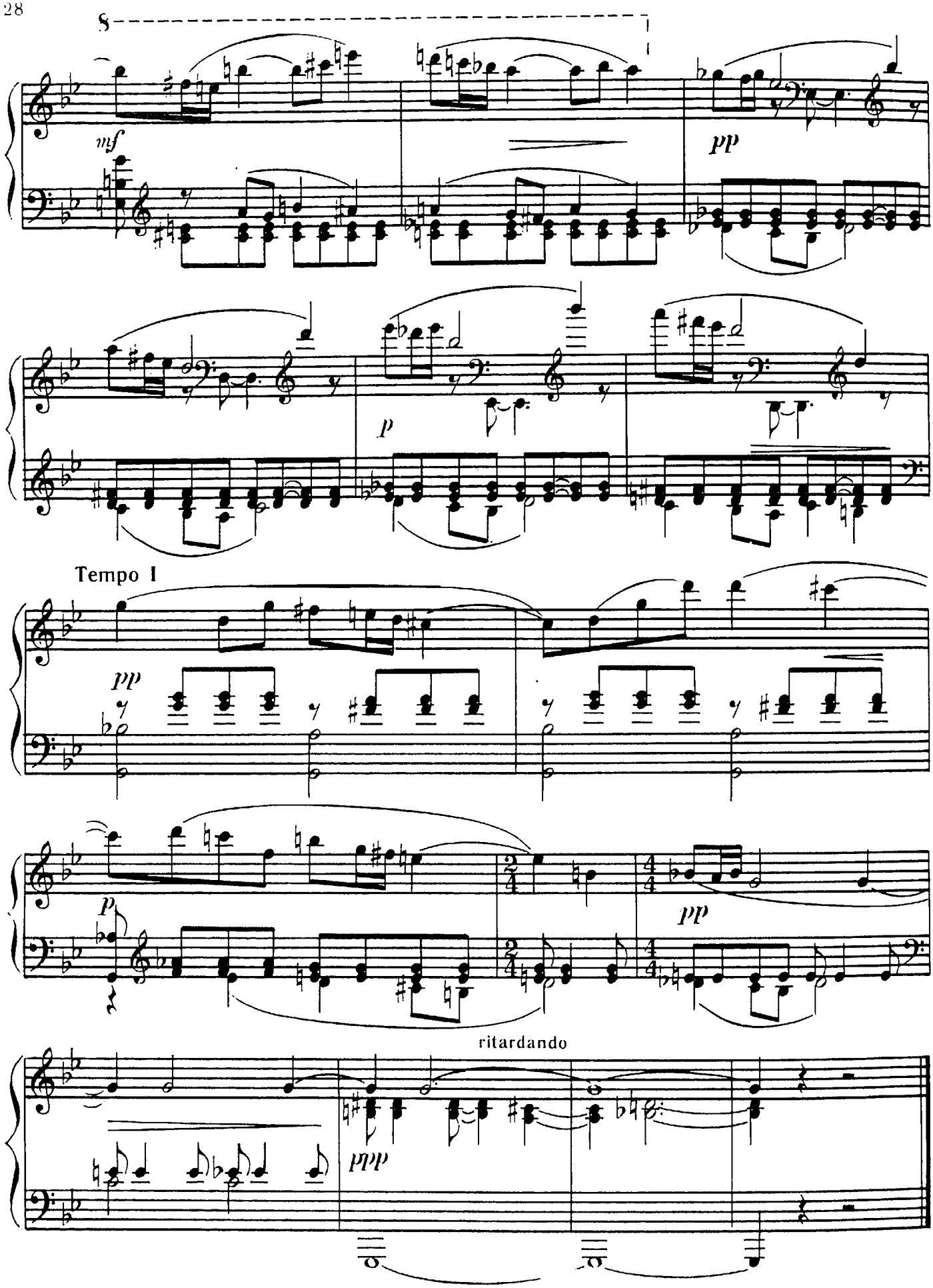
8
mf
pp
p
Tempo I
pp
p
pp
ritardando
ppp

ПРЕЛЮДИЯ ФА МАЖОР

Allegro vivo

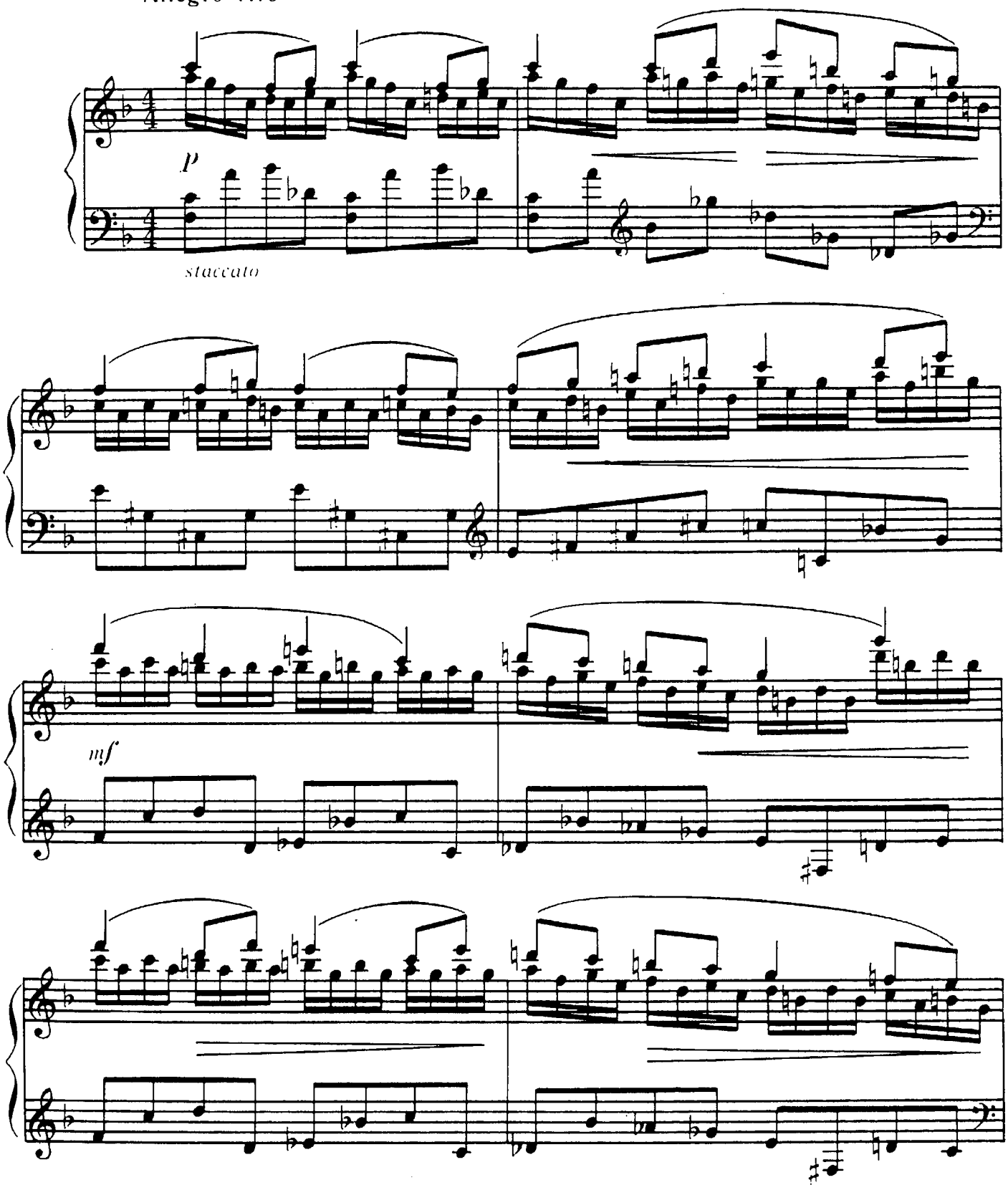

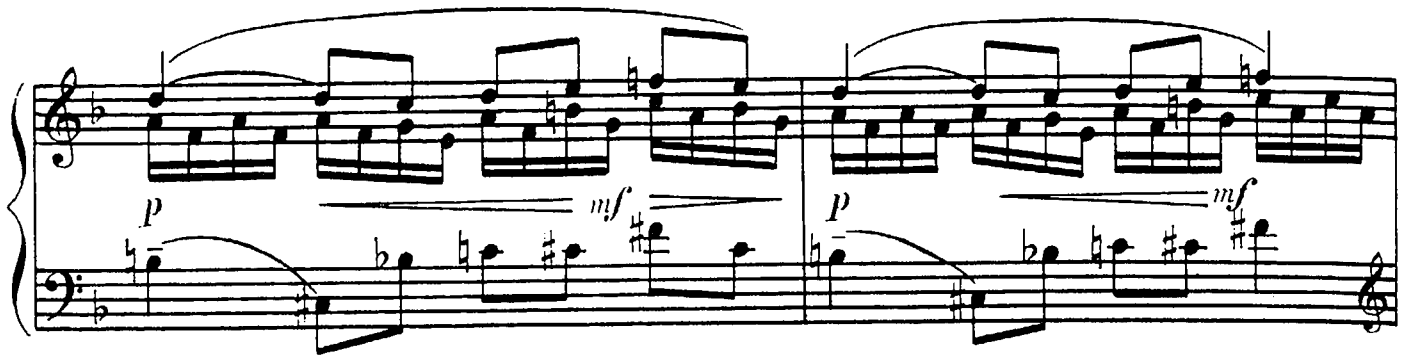
p
mf
p
mf

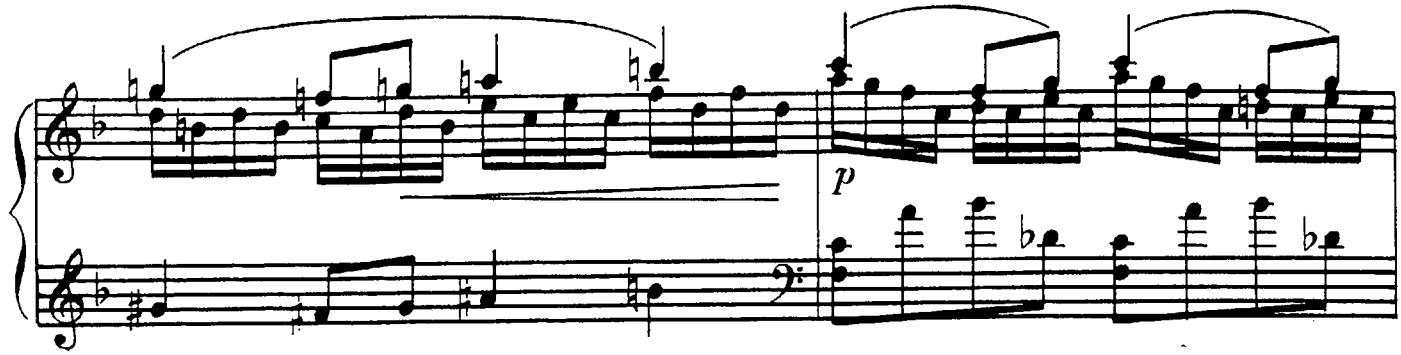
p

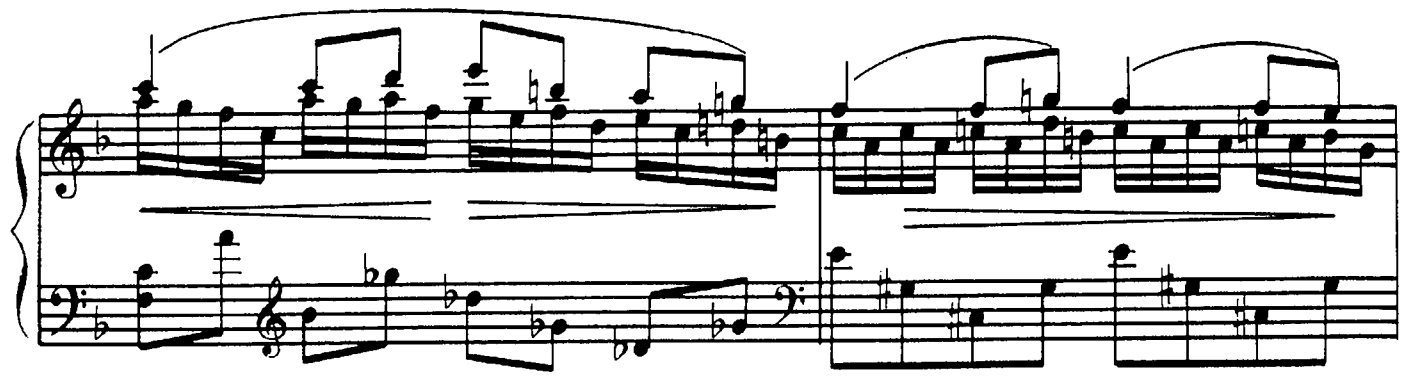

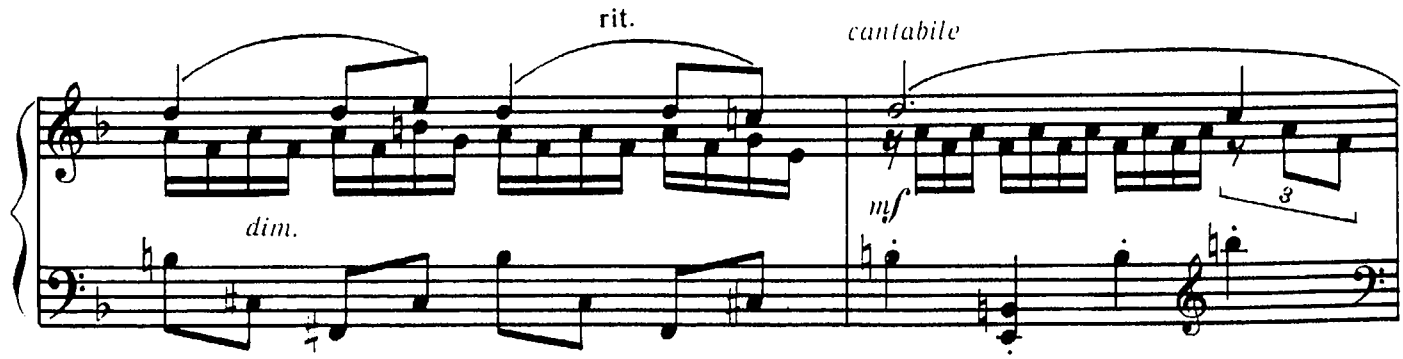
rit.
cantabile
dim.
mf
3

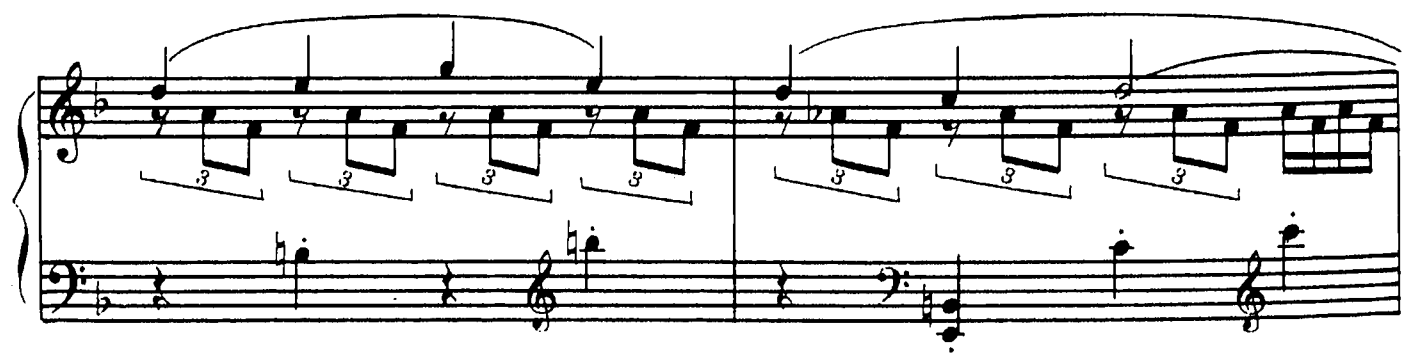
3
3
3
3
3
3
3

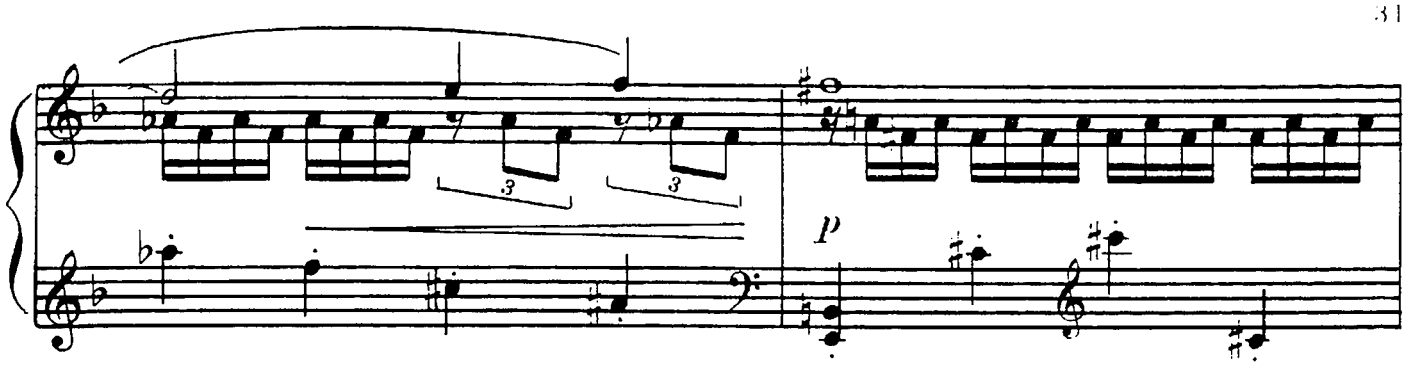
p

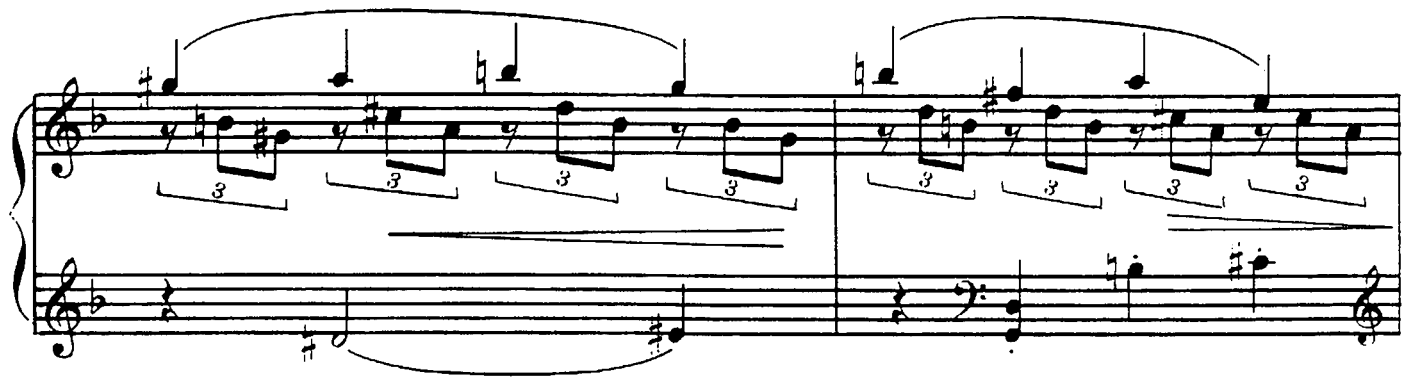

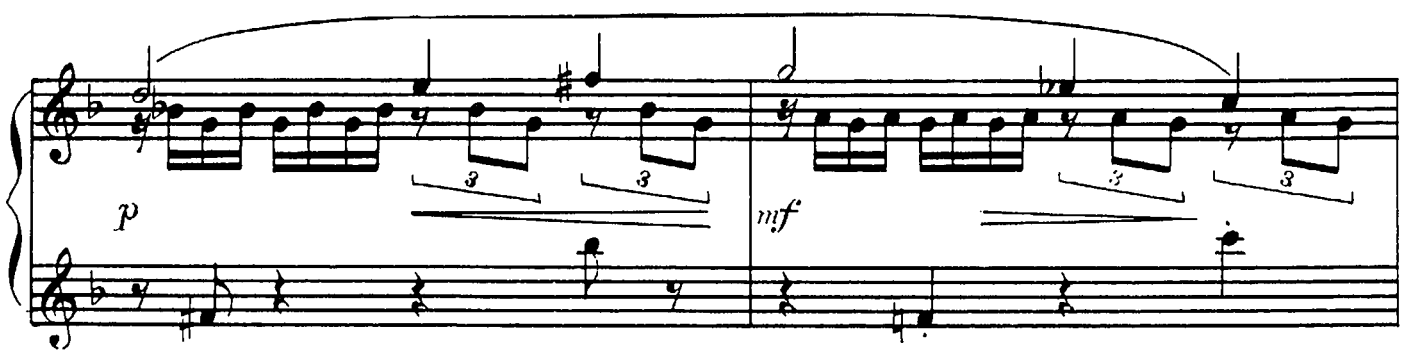
p
mf

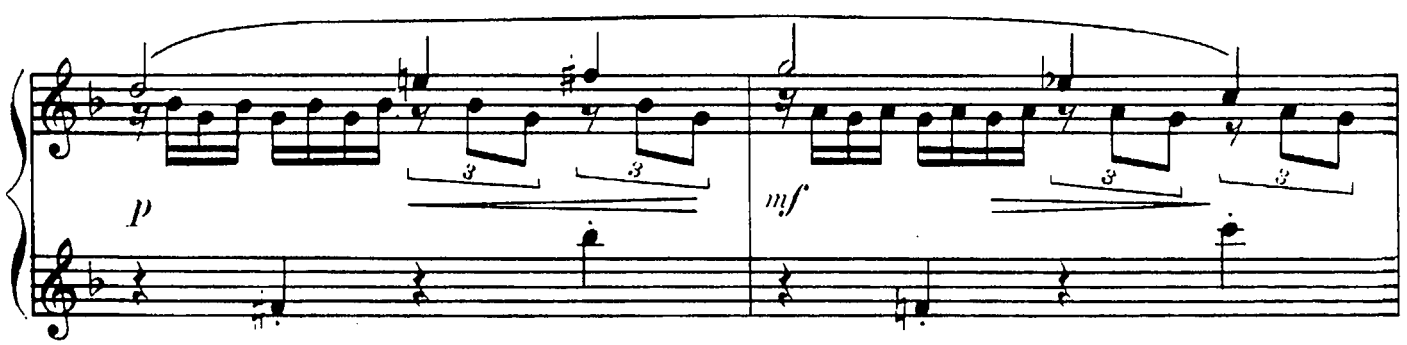
p
mf

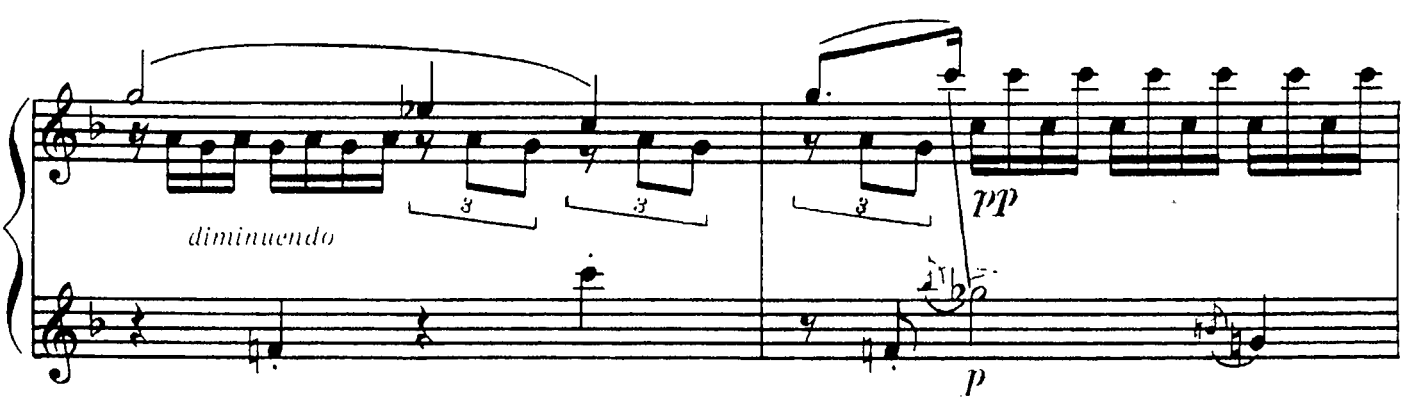
diminuendo
pp
p

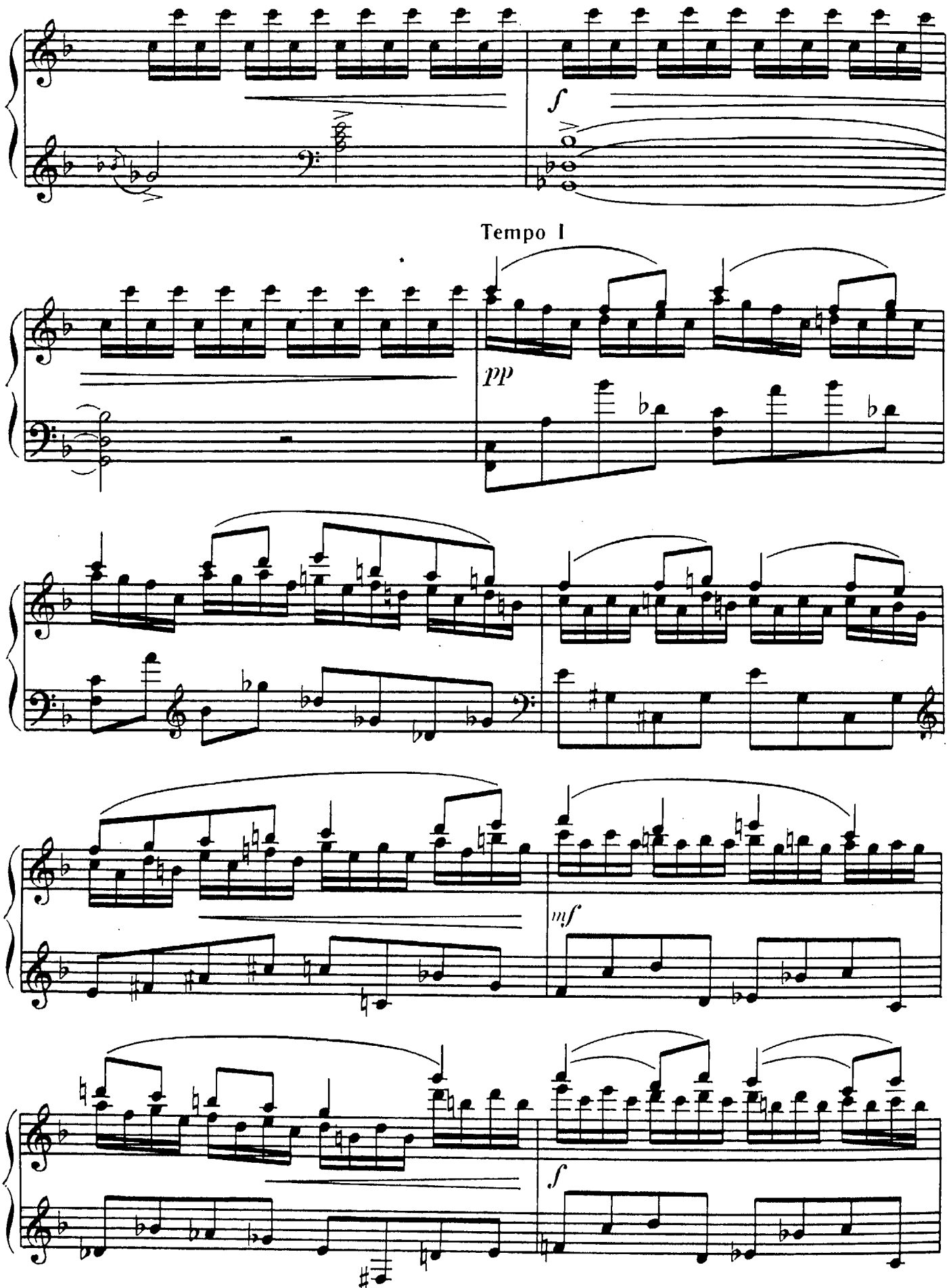
f
Tempo I
pp
mf
f

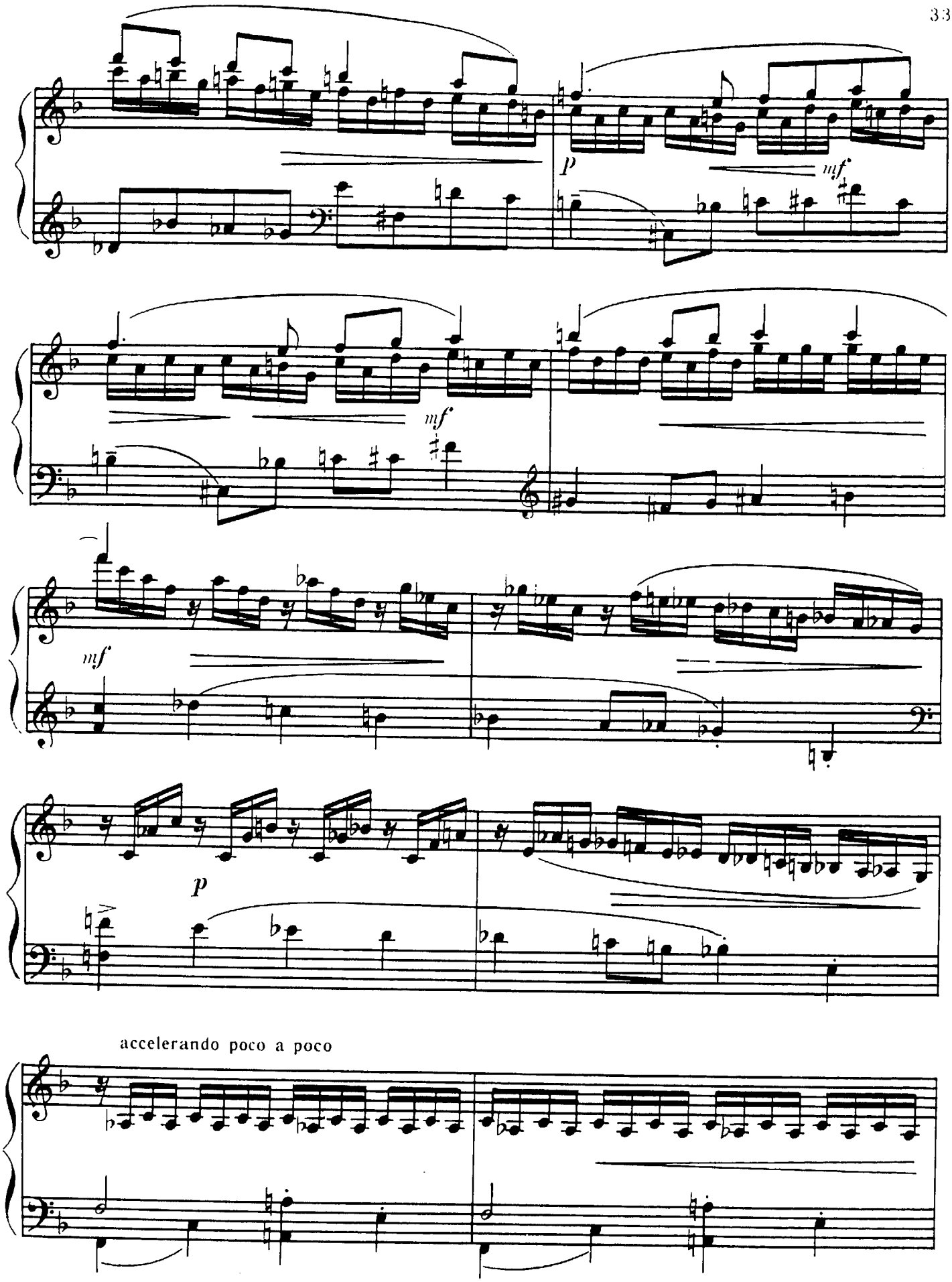
p
mf
mf
mf
p
accelerando poco a poco

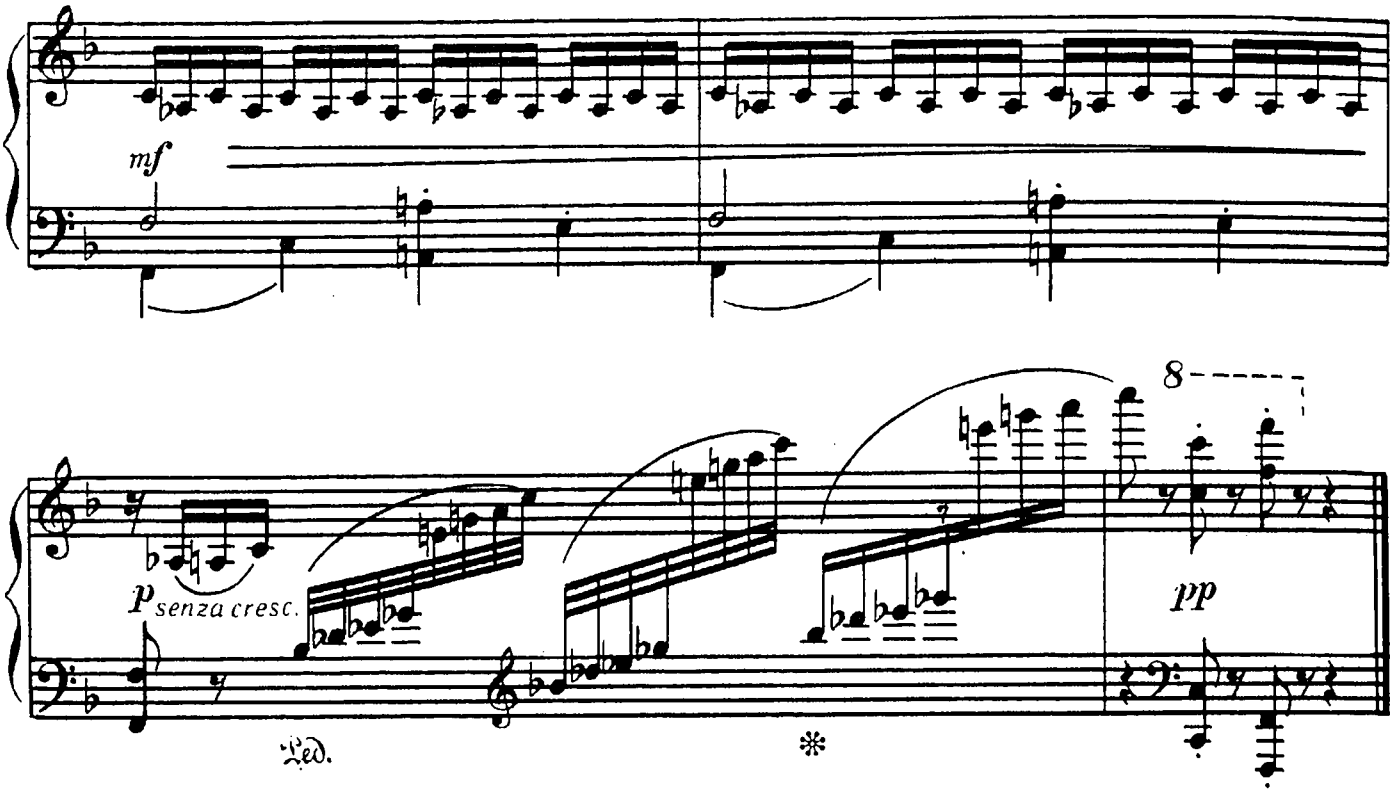

СТАРИННЫЙ НАПЕВ

Вяч. РИМША

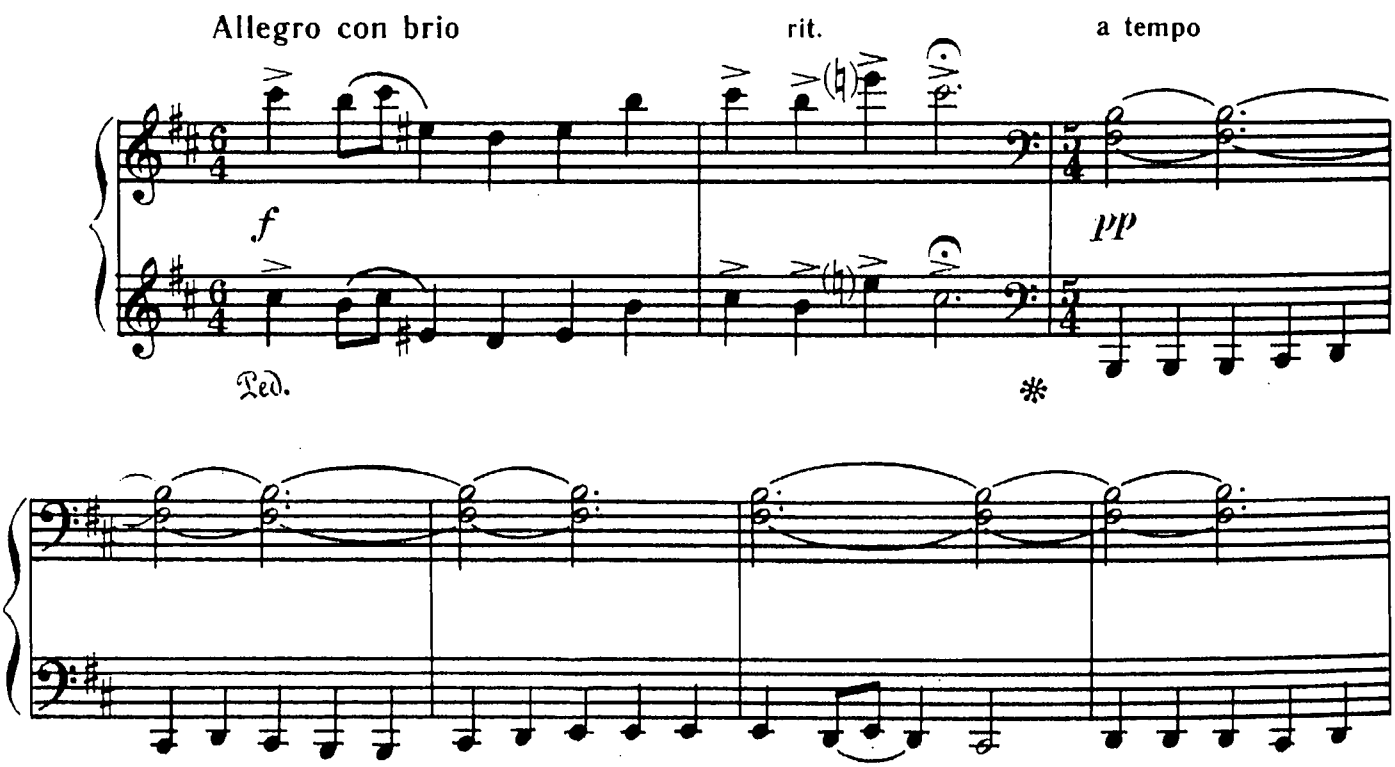

© Издательство «Музыка», 1988 г.

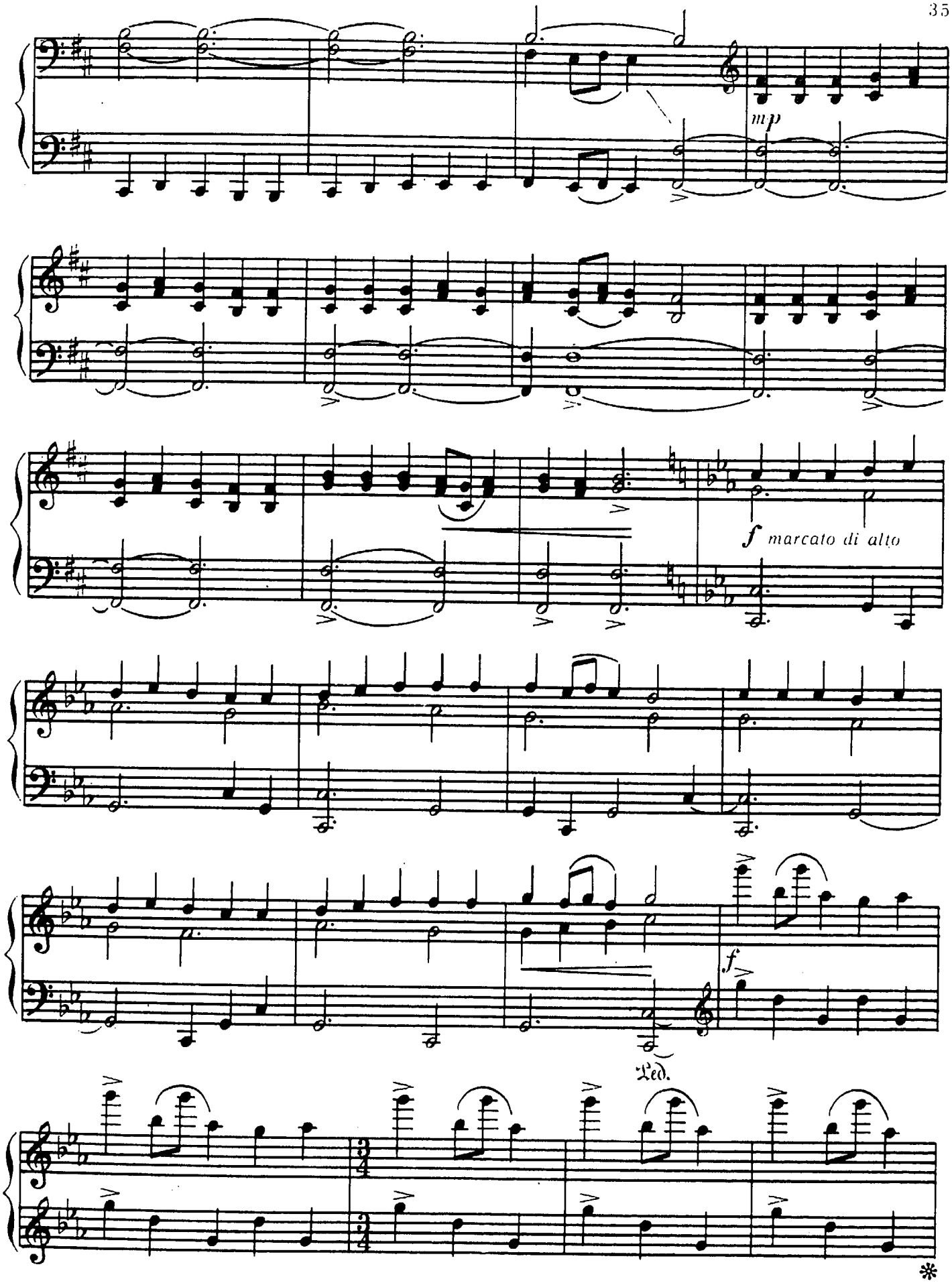
mp
f marcato di alto
f
Ped.
*

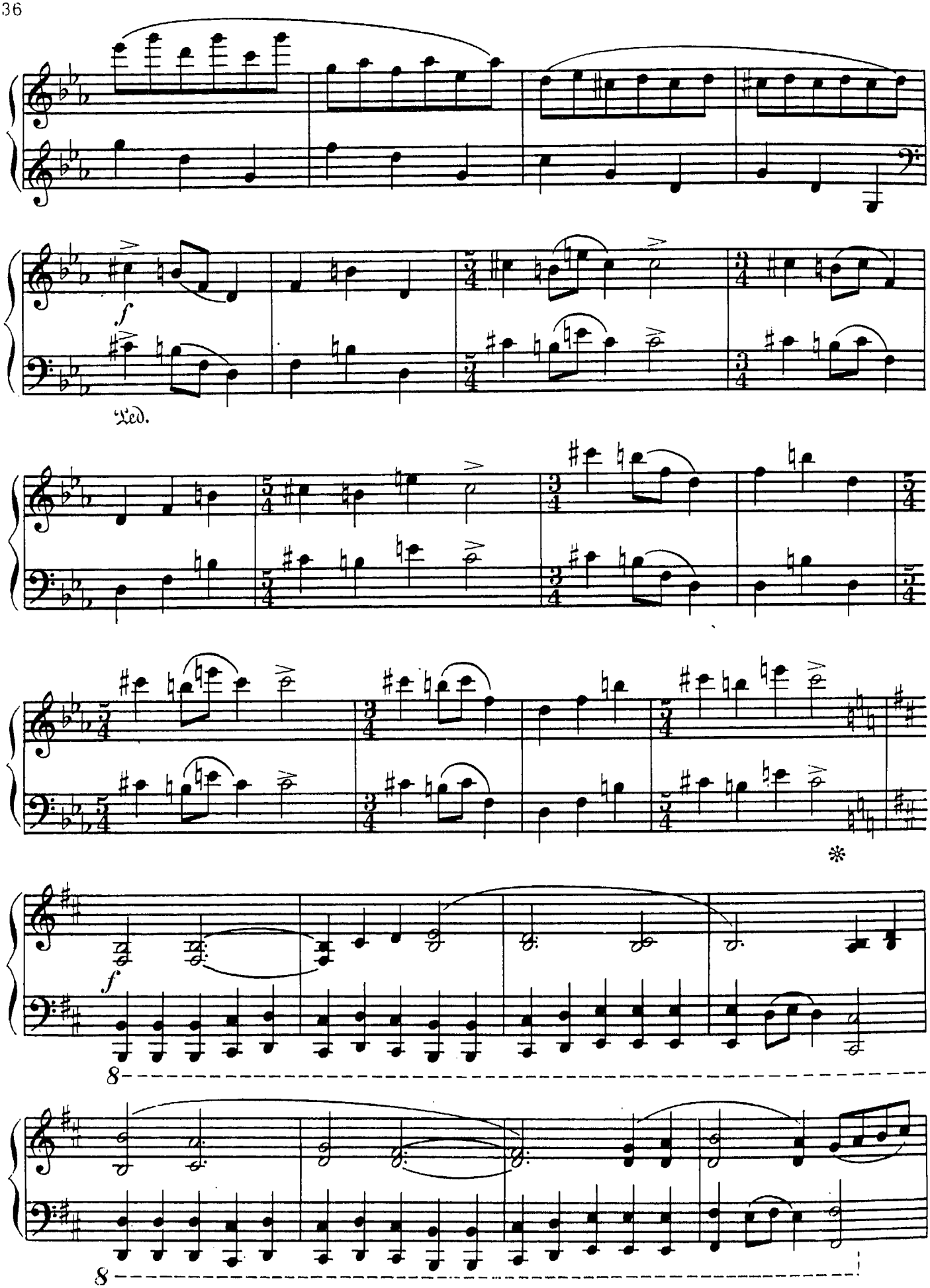
f
Ped.
f
8
8

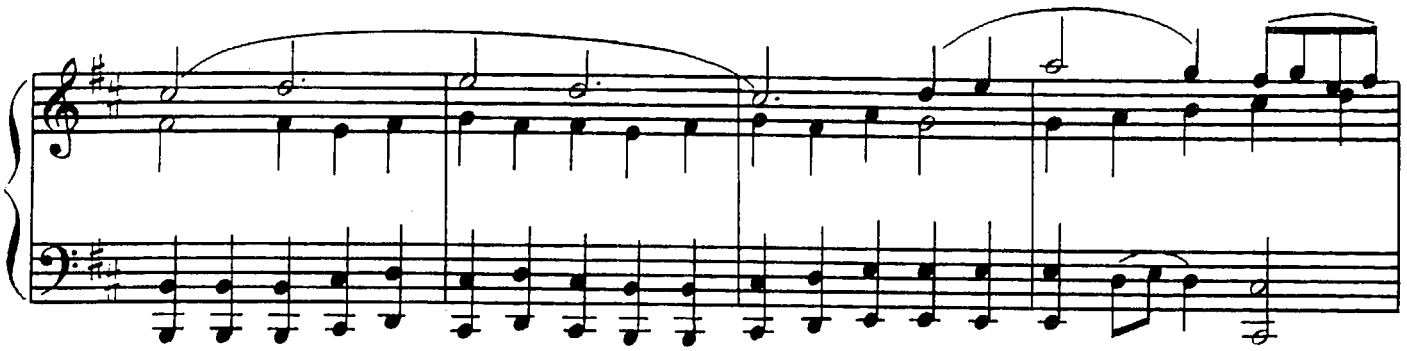

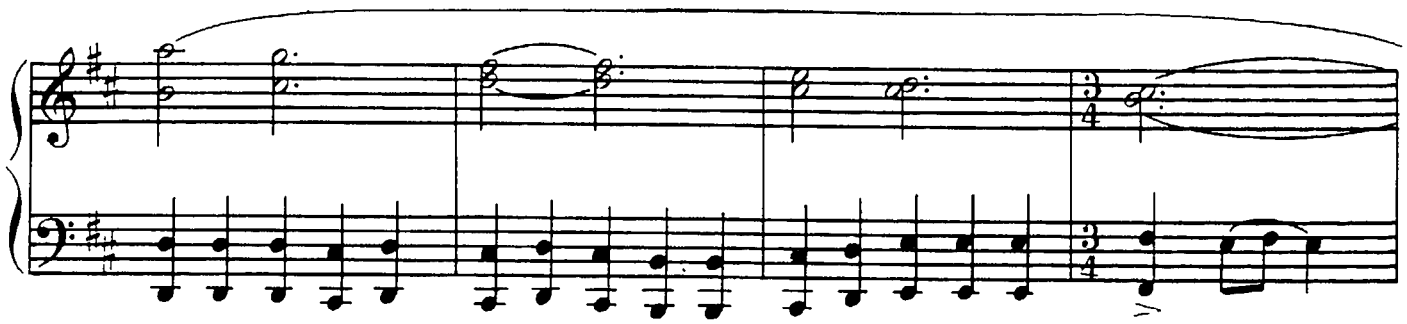

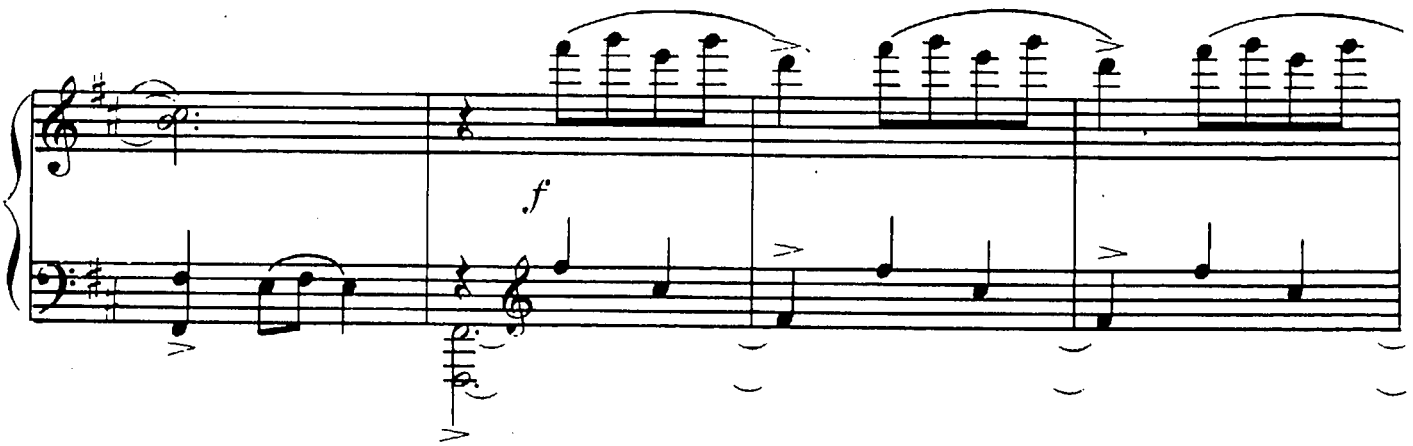
f

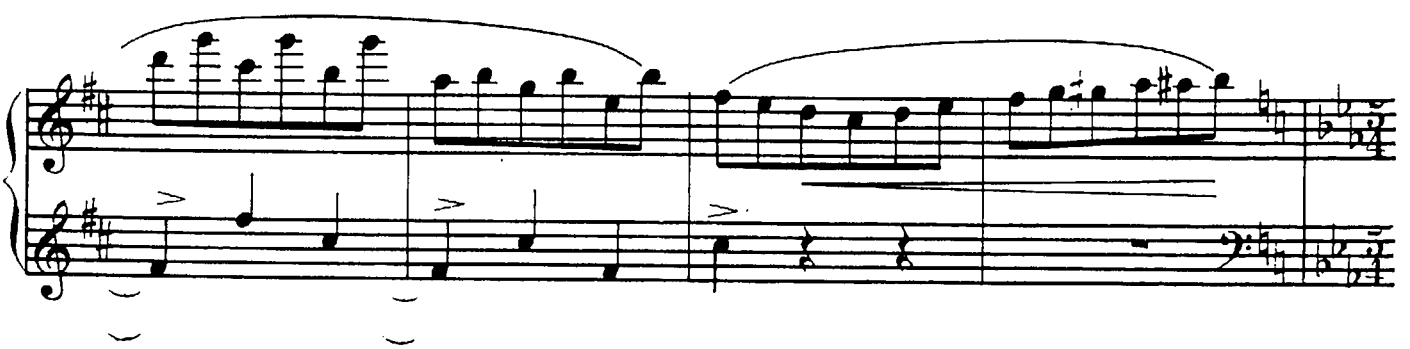

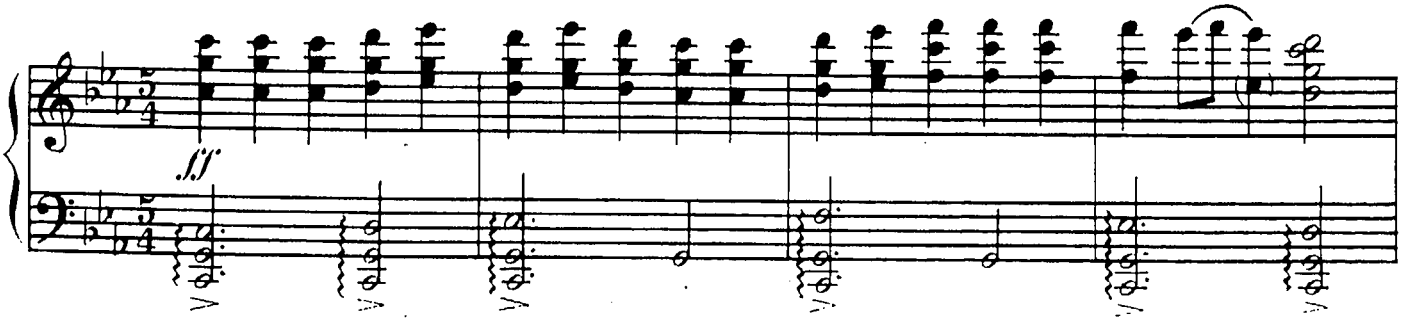
fff

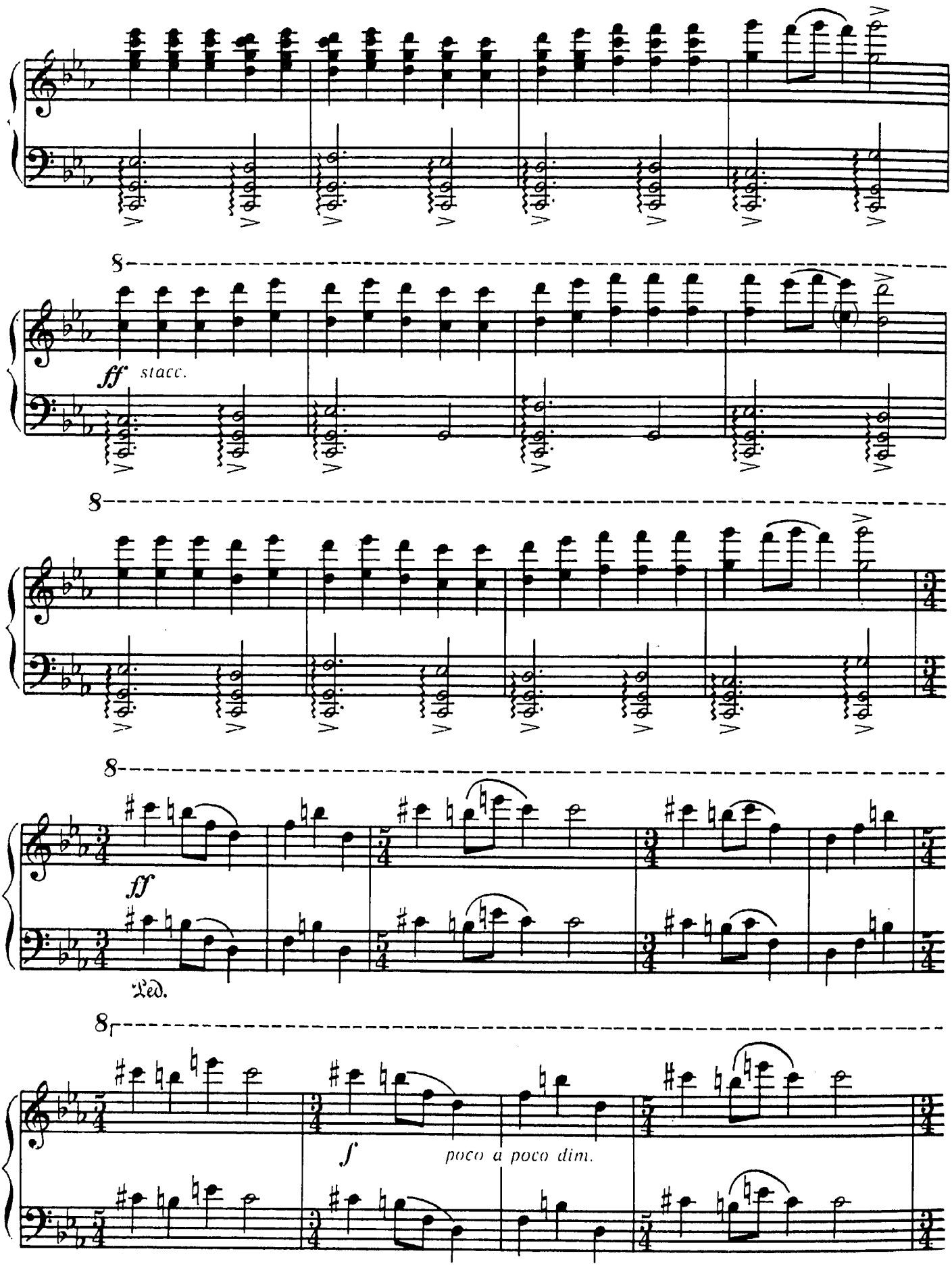
8
ff stacc.
8
8
ff
Ped.
8
f
poco a poco dim.

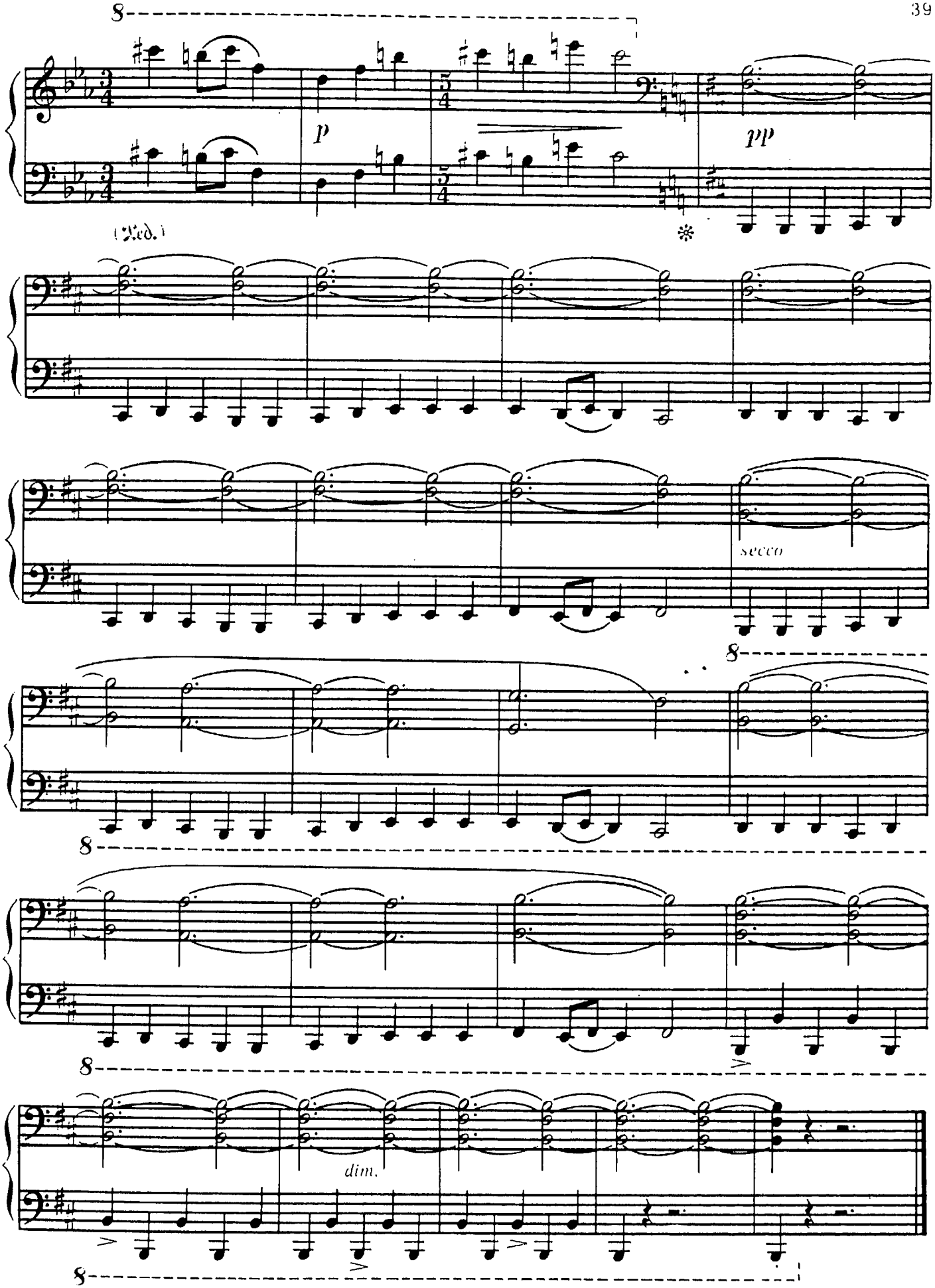
8
p
pp
(Ped.)
secco
8
8
8
dim.
8

ИЗ ЦИКЛА «БЕЛЫЕ ПЬЕСЫ» *

О. ПЕТРОВА

IN RE

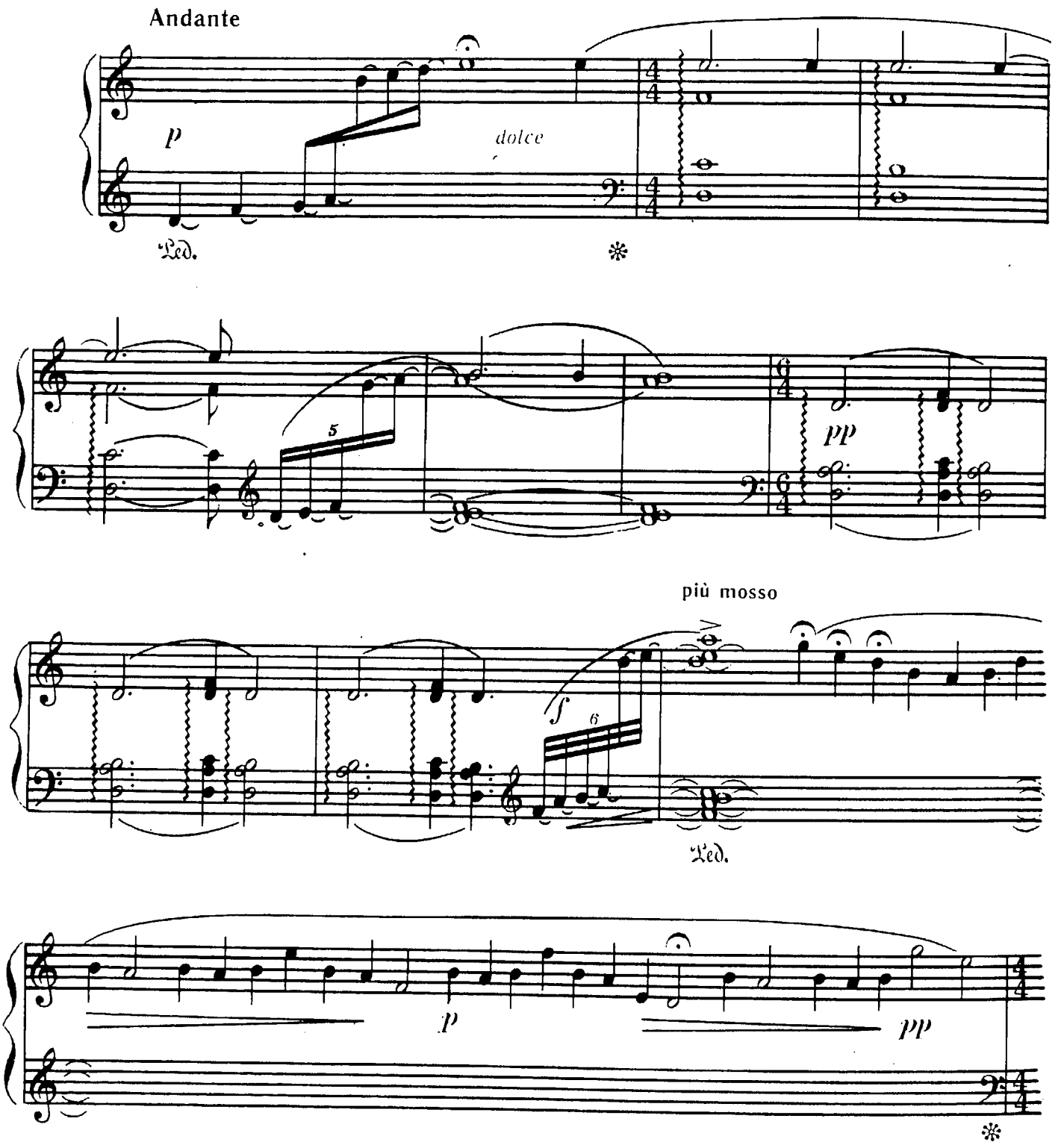

*Части 2-я и 4-я.

© Издательство «Музыка», 1988 г.

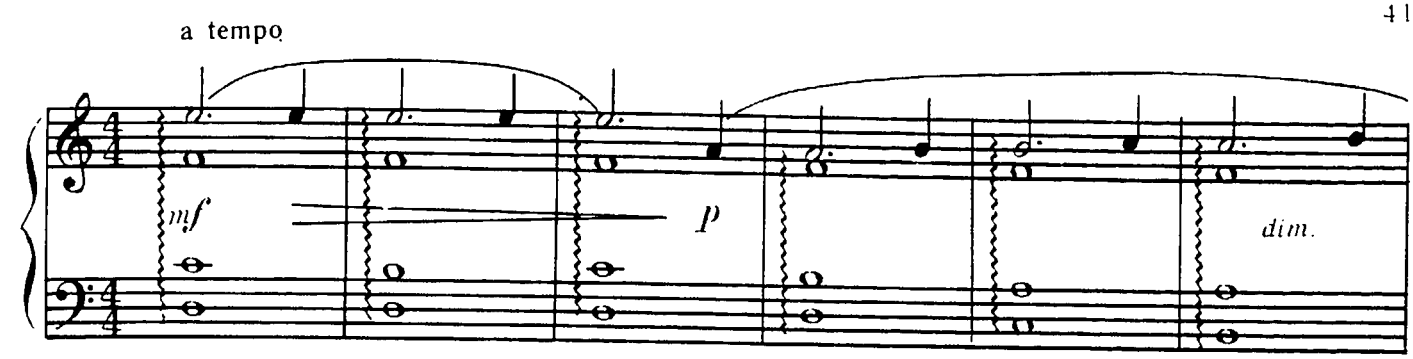
a tempo
mf
p
dim.

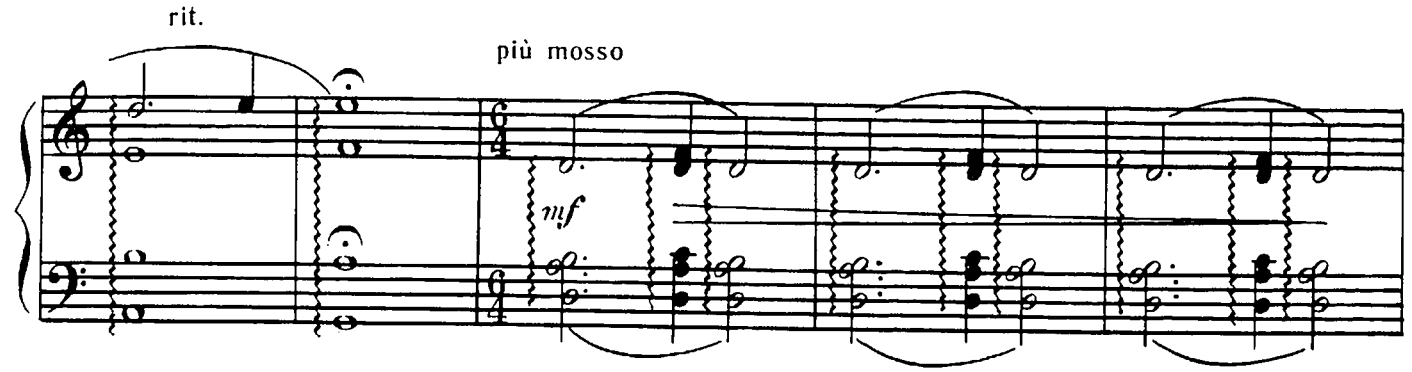
rit.
più mosso
mf

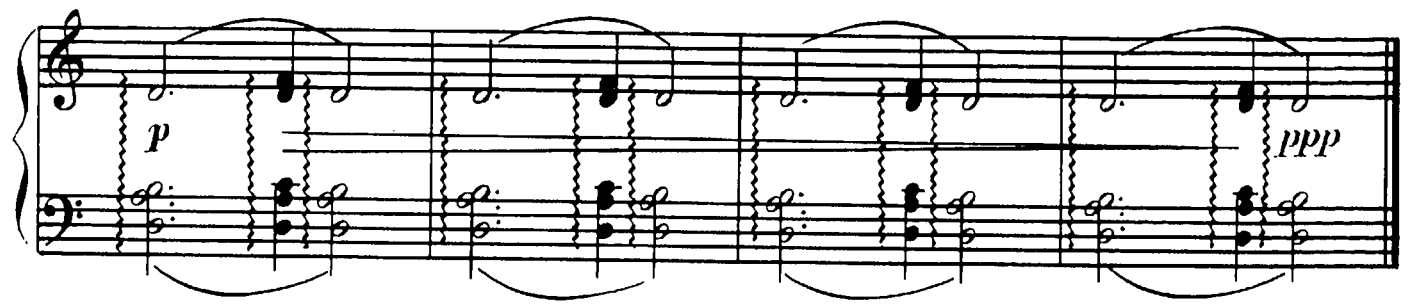
p
ppp

IN FA

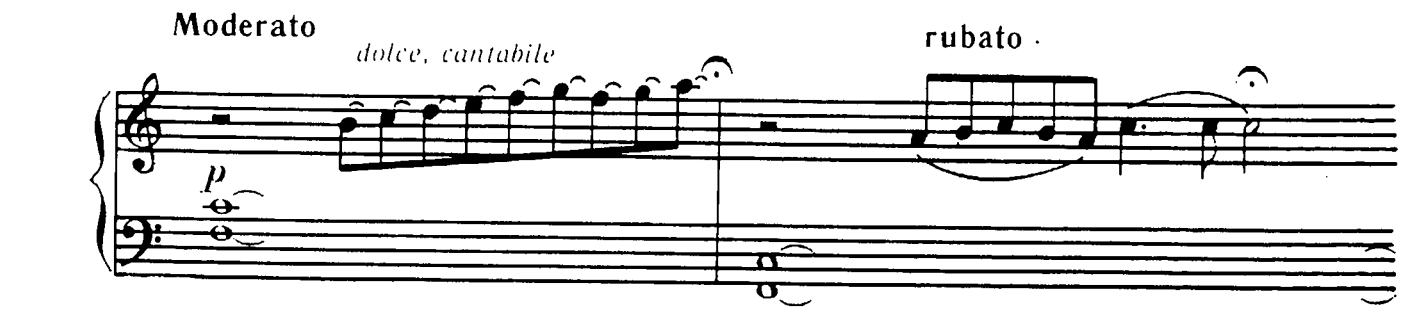
Moderato
dolce, cantabile
p
rubato

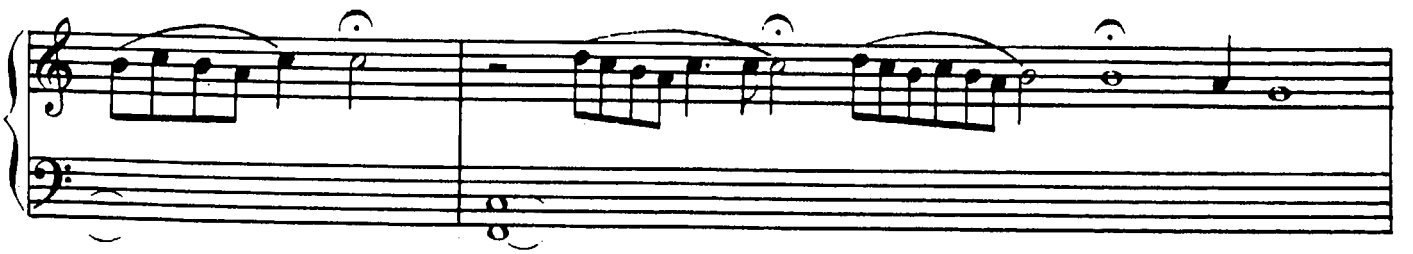

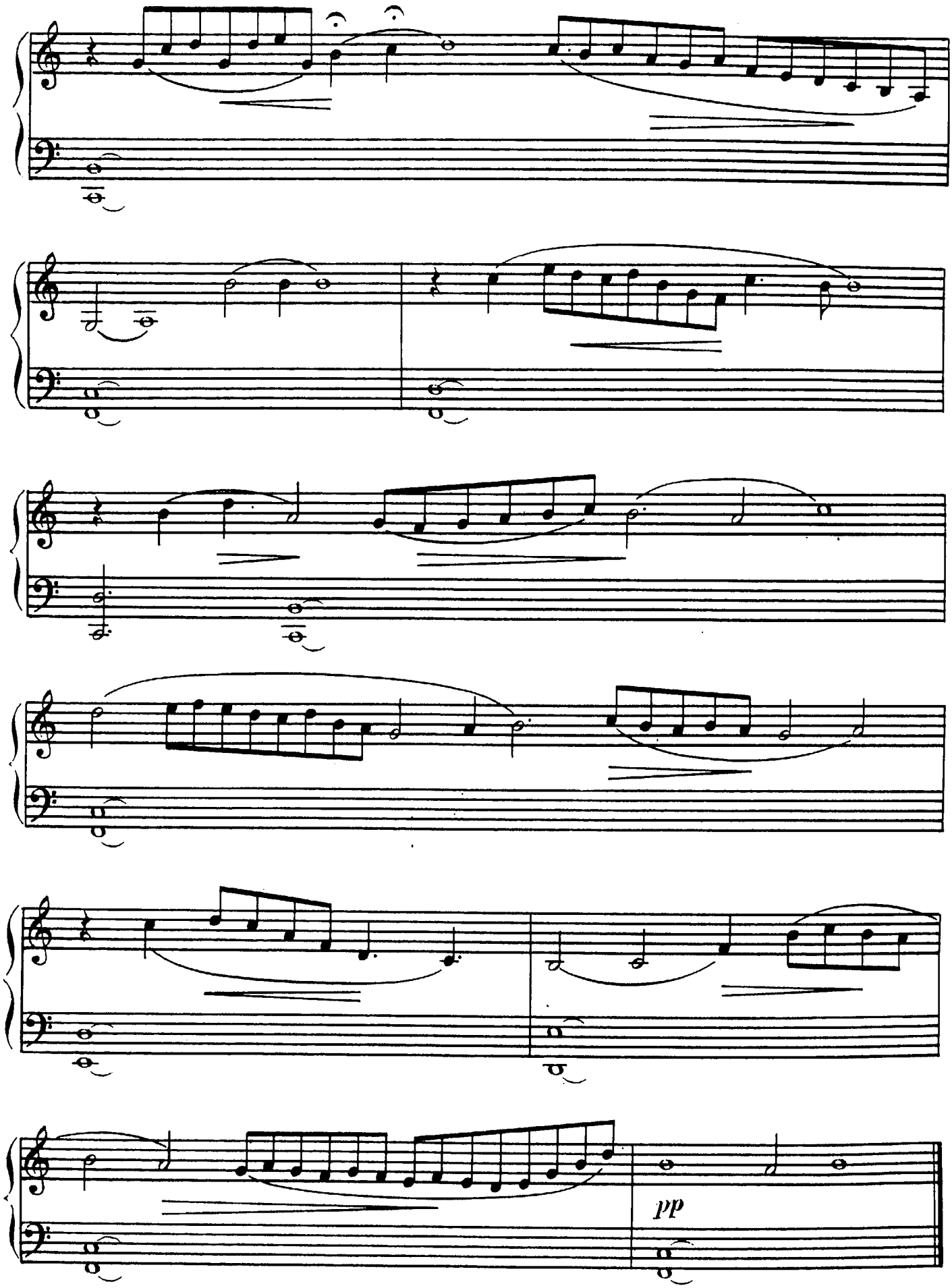
pp

Памяти Е. Розенфельда

КОЛОКОЛЬЧИКИ*

Л. ДЕСЯТНИКОВ

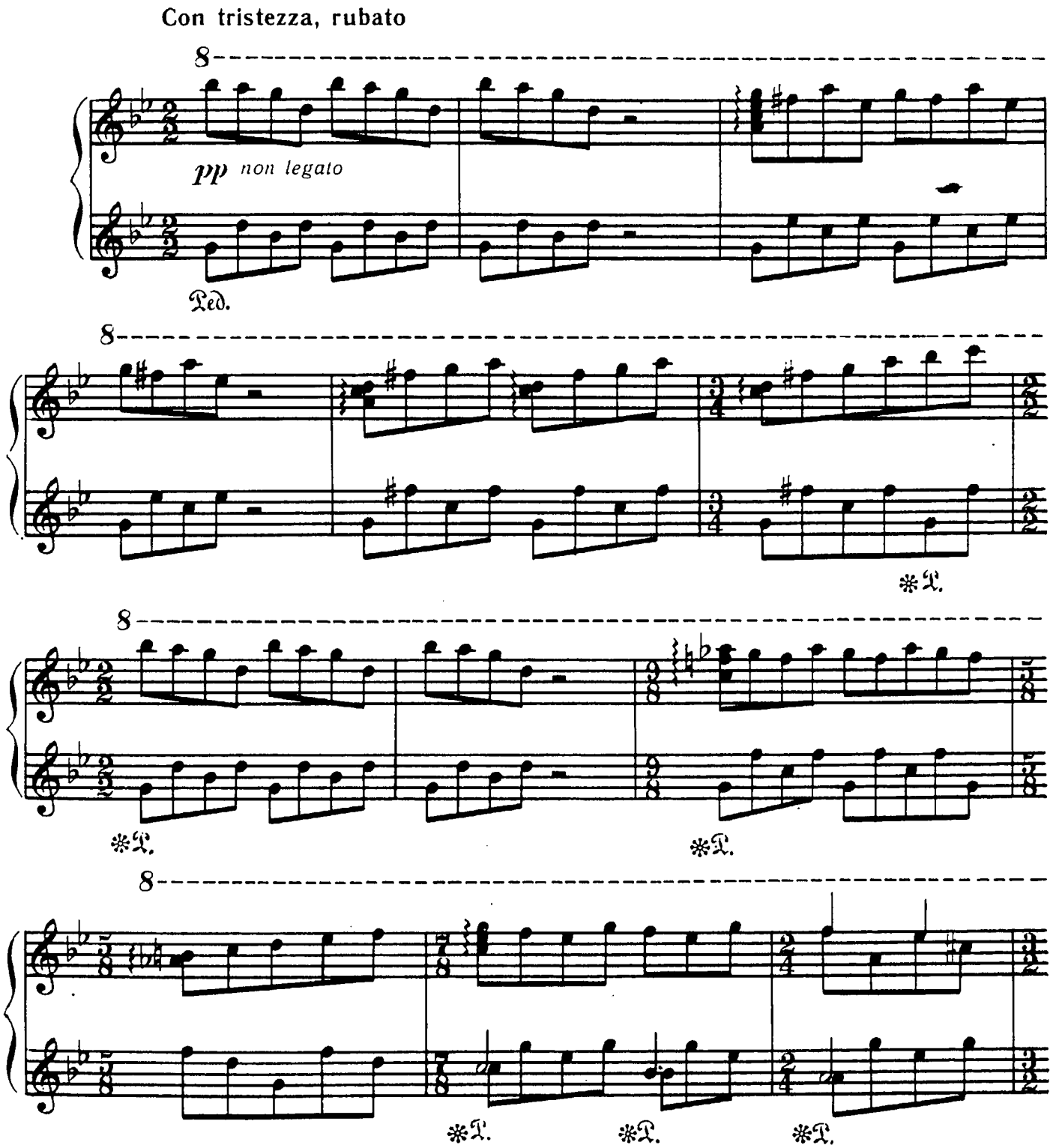

*Из сюиты «Отзвуки театра». Е. Розенфельд – автор известного танго «Счастье мое», вольной вариацией на которое является пьеса.

© Издательство «Музыка», 1988 г.

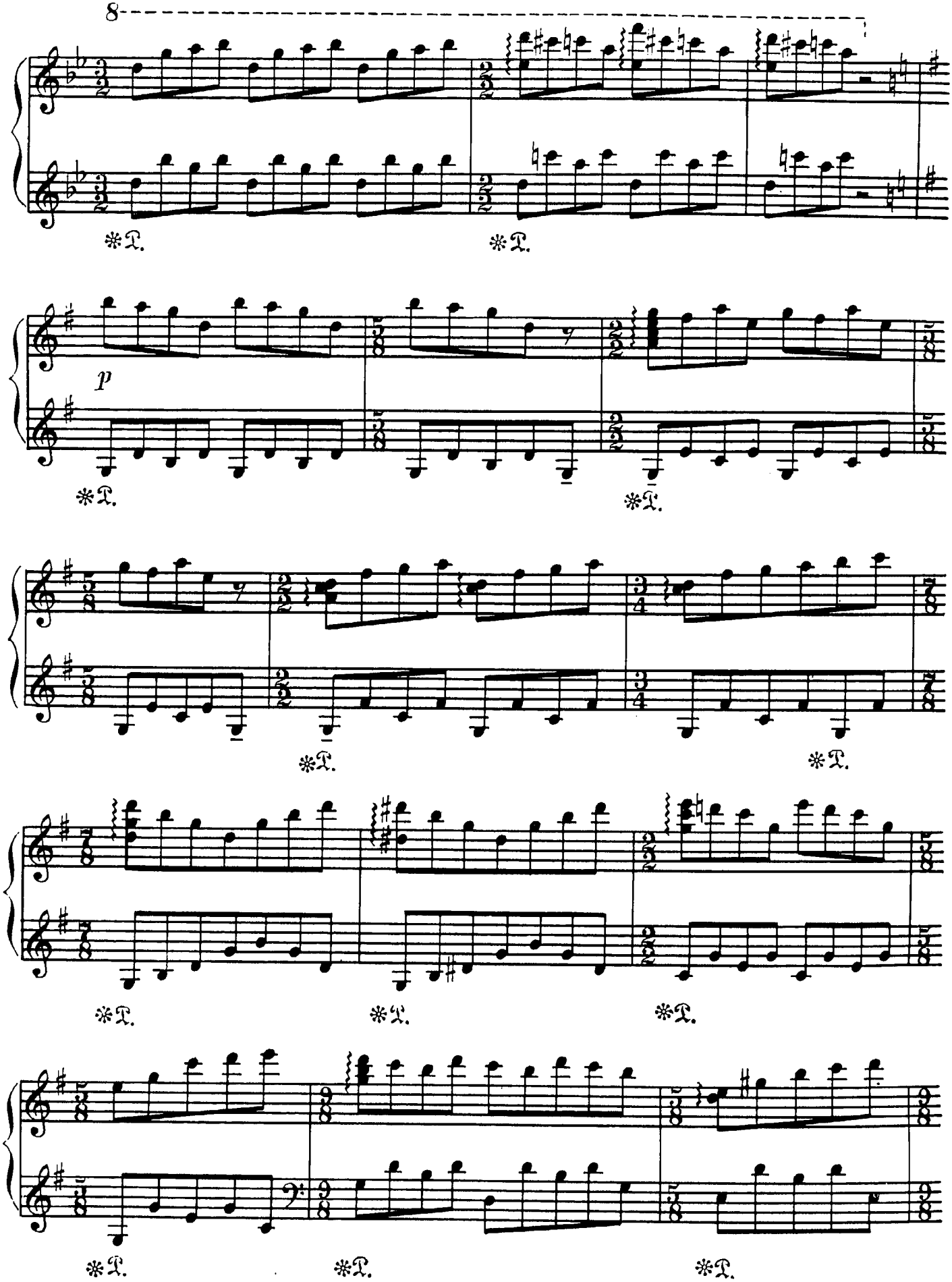
8
p

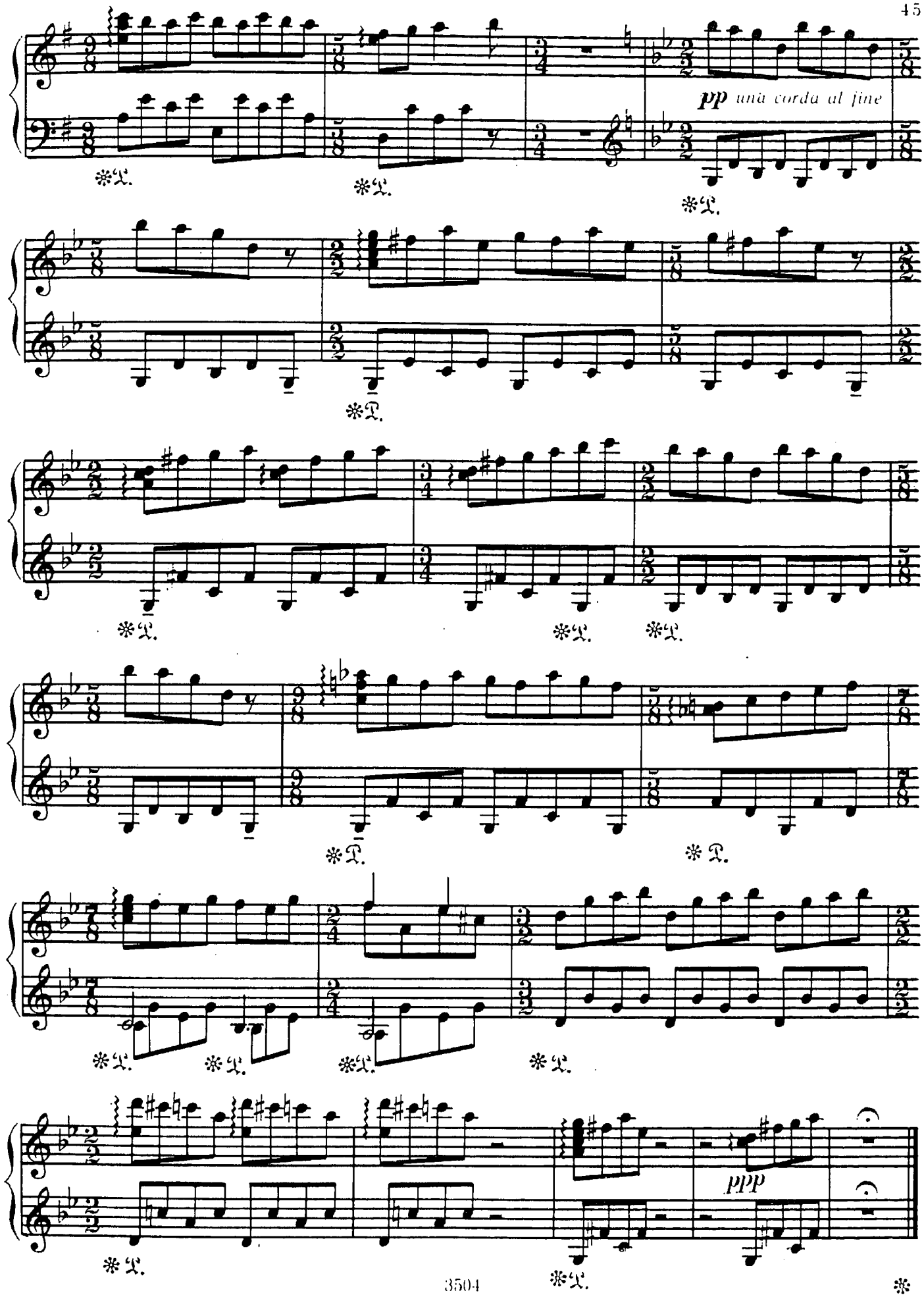
pp una corda al fine
ppp

ЗАМОК СИНЕЙ БОРОДЫ

Б. ЛАРИОНОВ

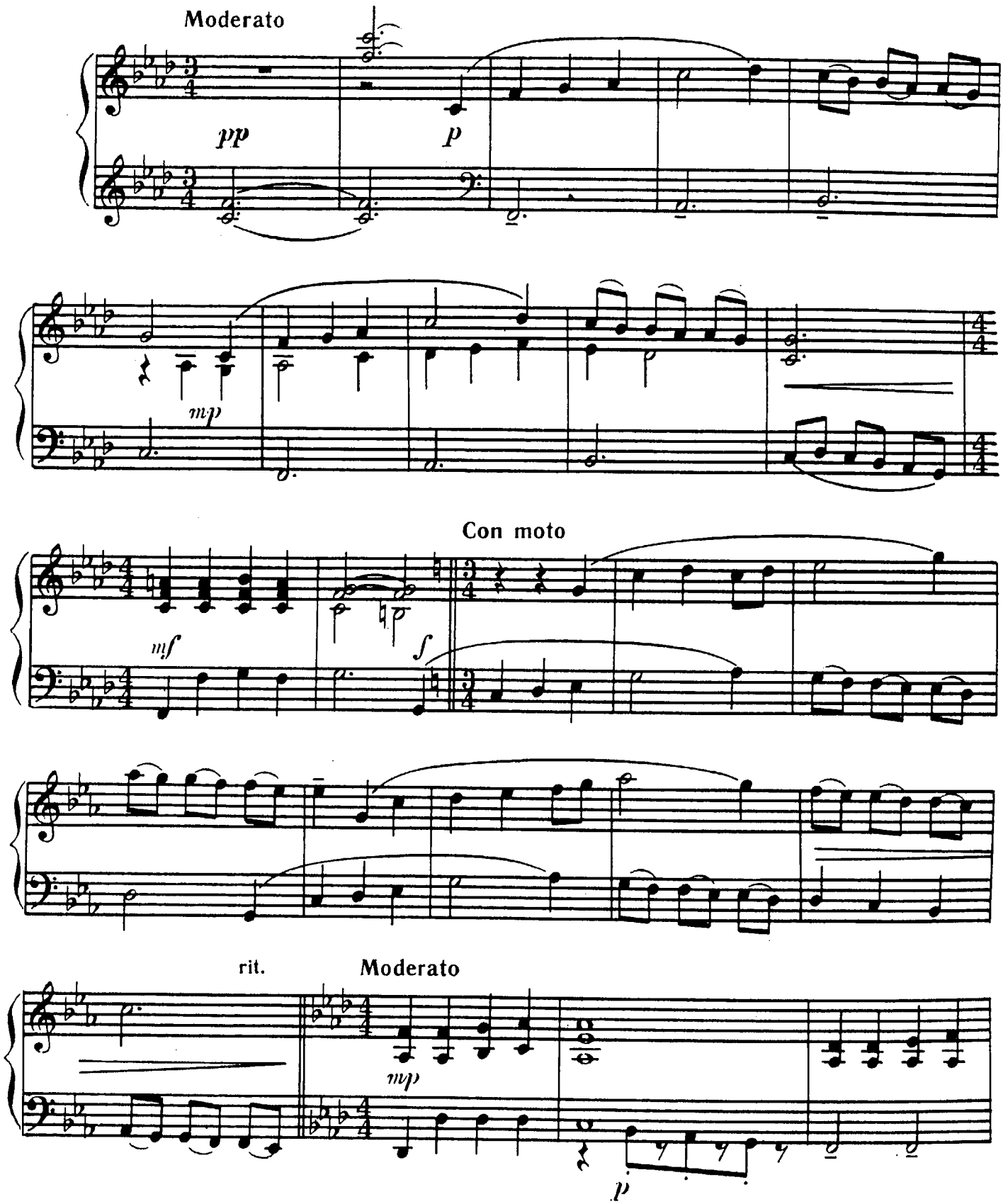

© Издательство «Музыка», 1988 г.

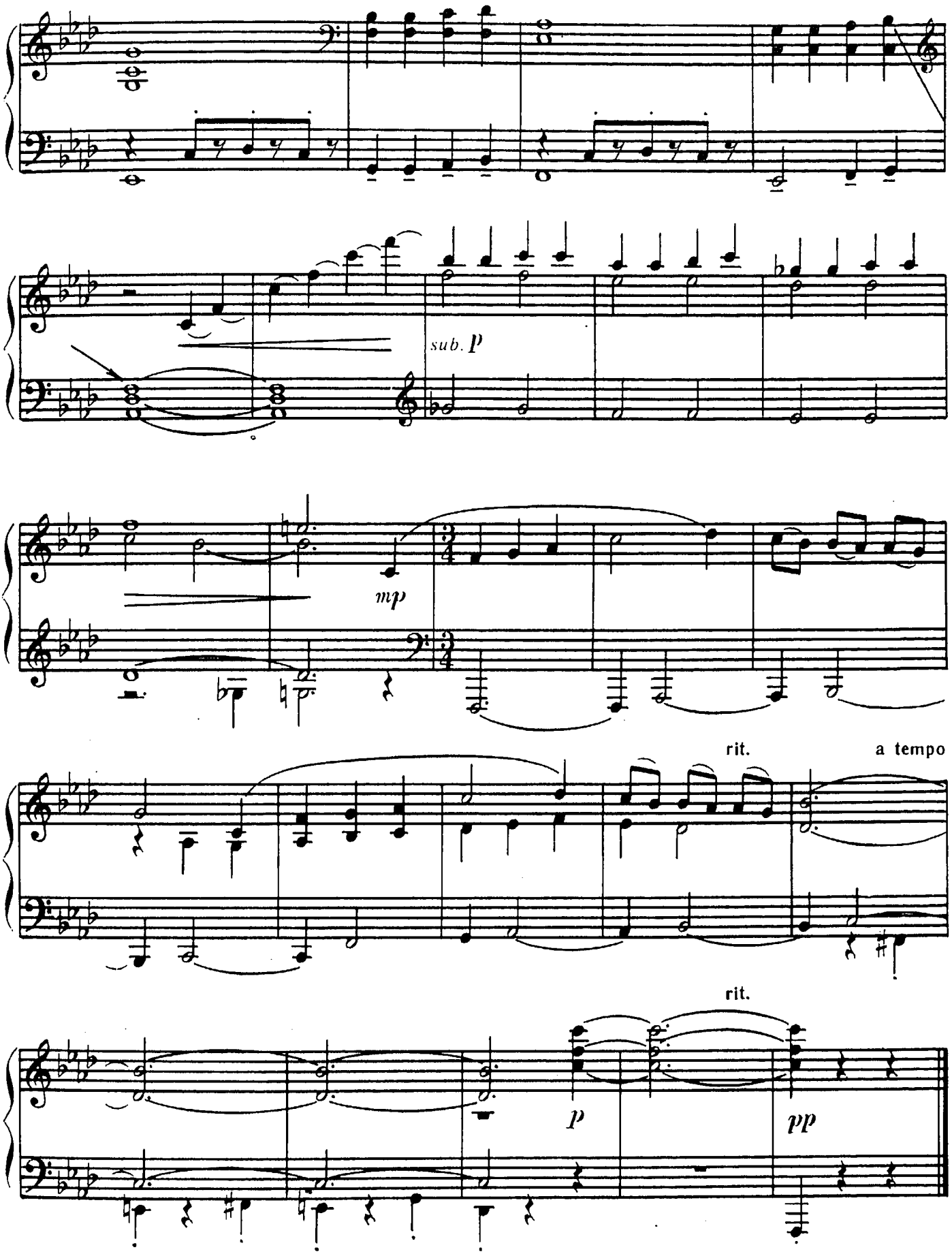
sub. p
mp
rit.
a tempo
rit.
p
pp

ДВЕ ПЬЕСЫ

С. ПОДДУБНЫЙ

МИНИАТЮРНЫЙ ТАНЕЦ

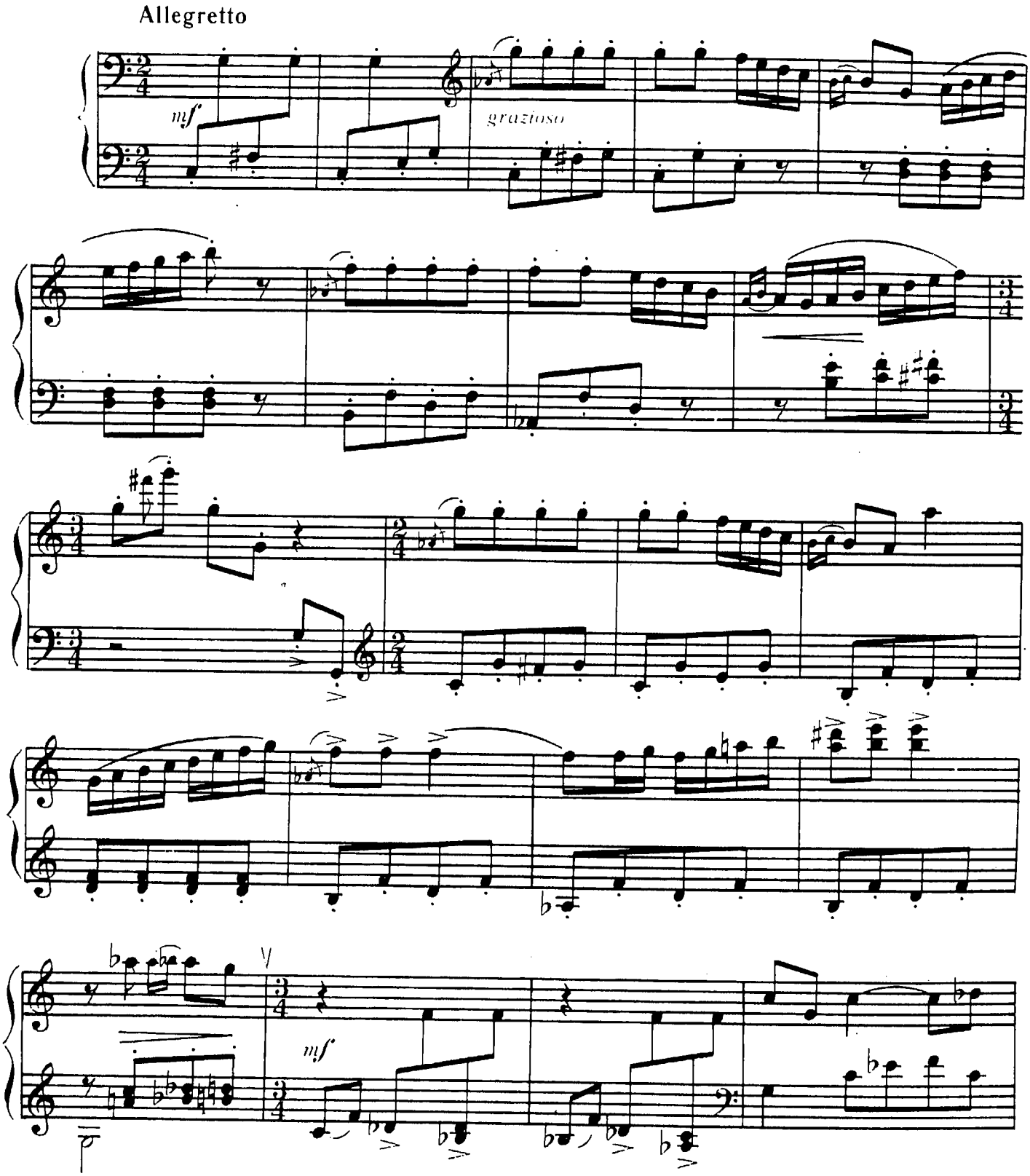

© Издательство «Музыка», 1988 г.

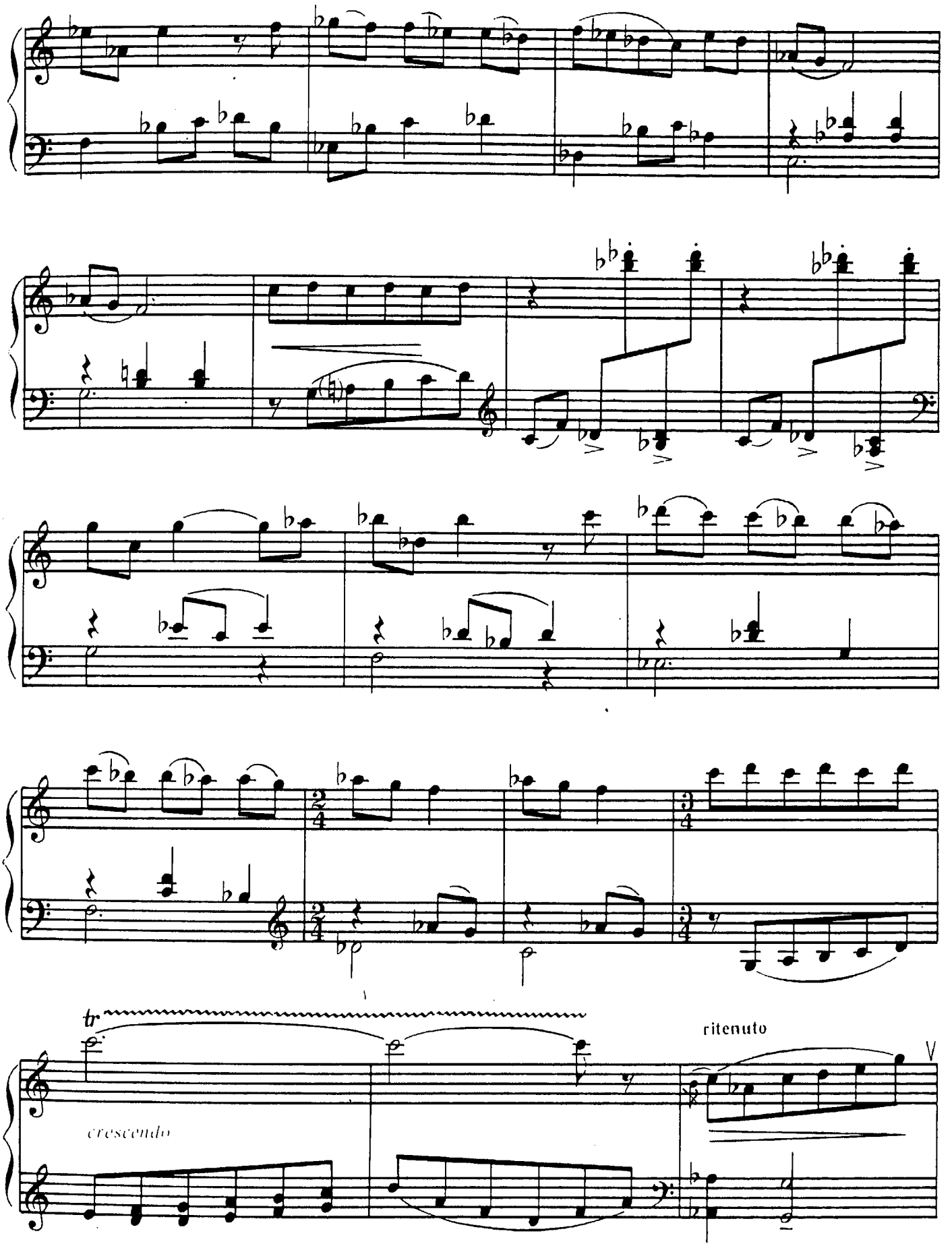
tr
crescendo
ritenuto
V

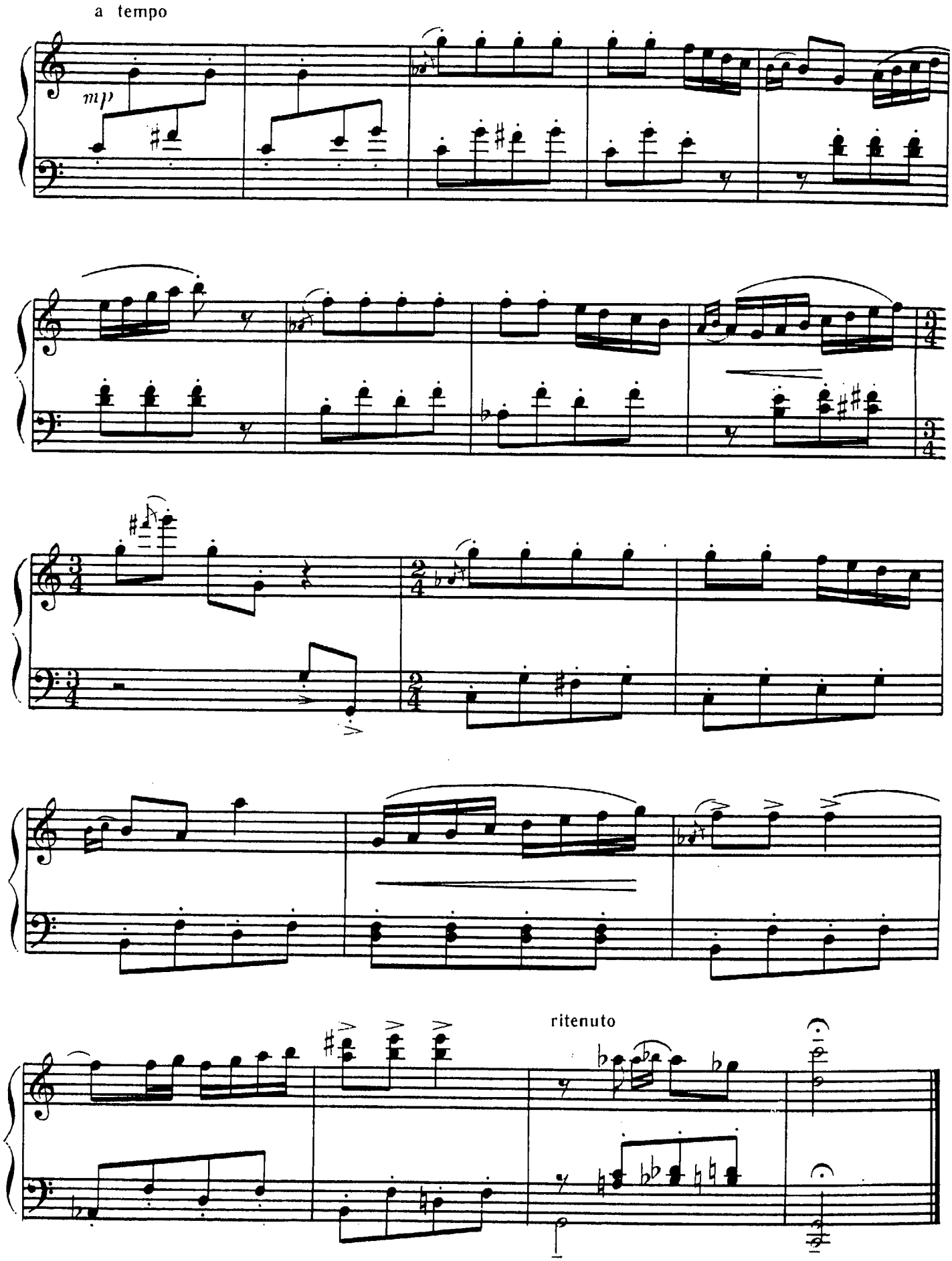
a tempo
mp
ritenuto

ТОККАТИНА

Vivo. Energico

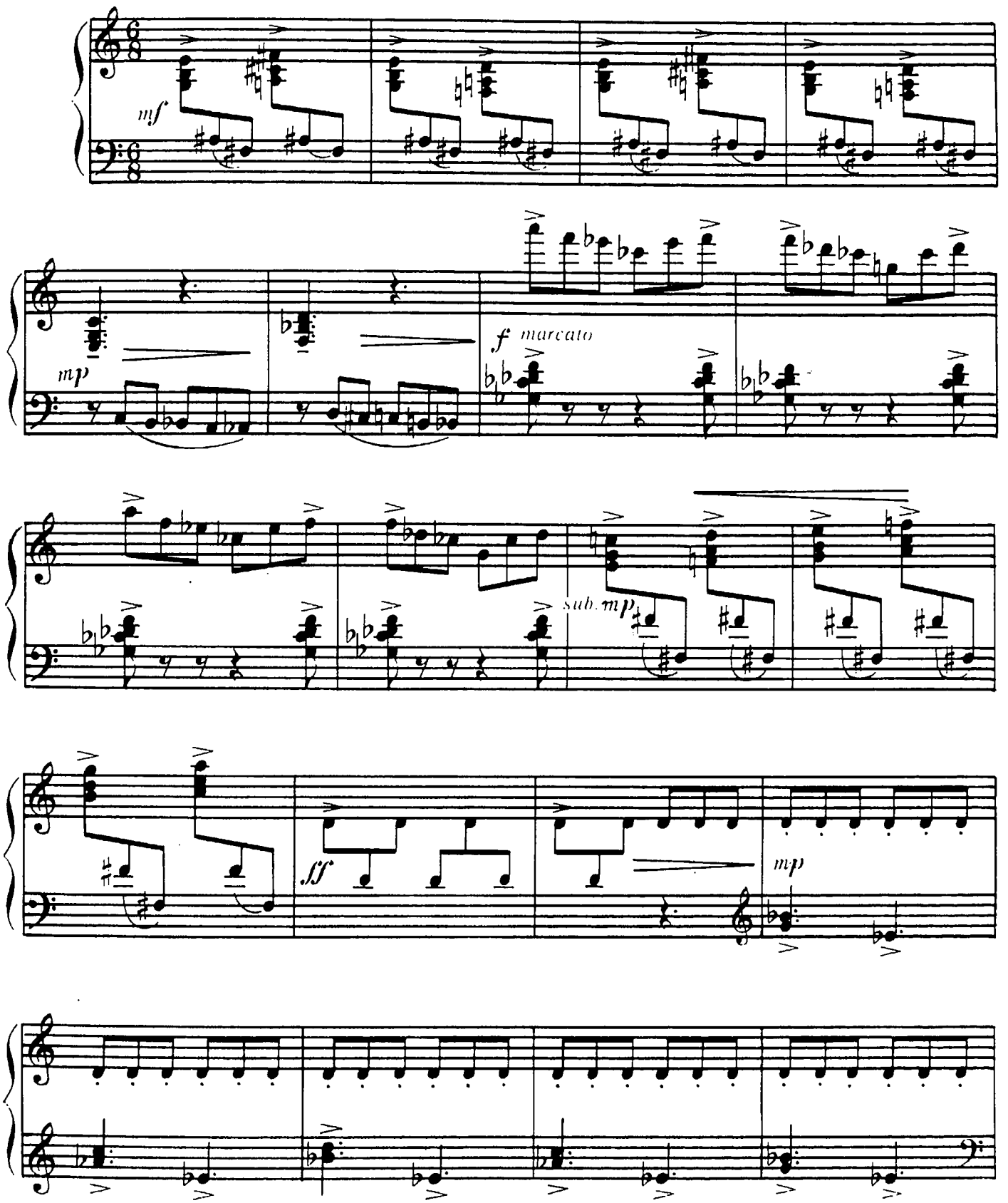

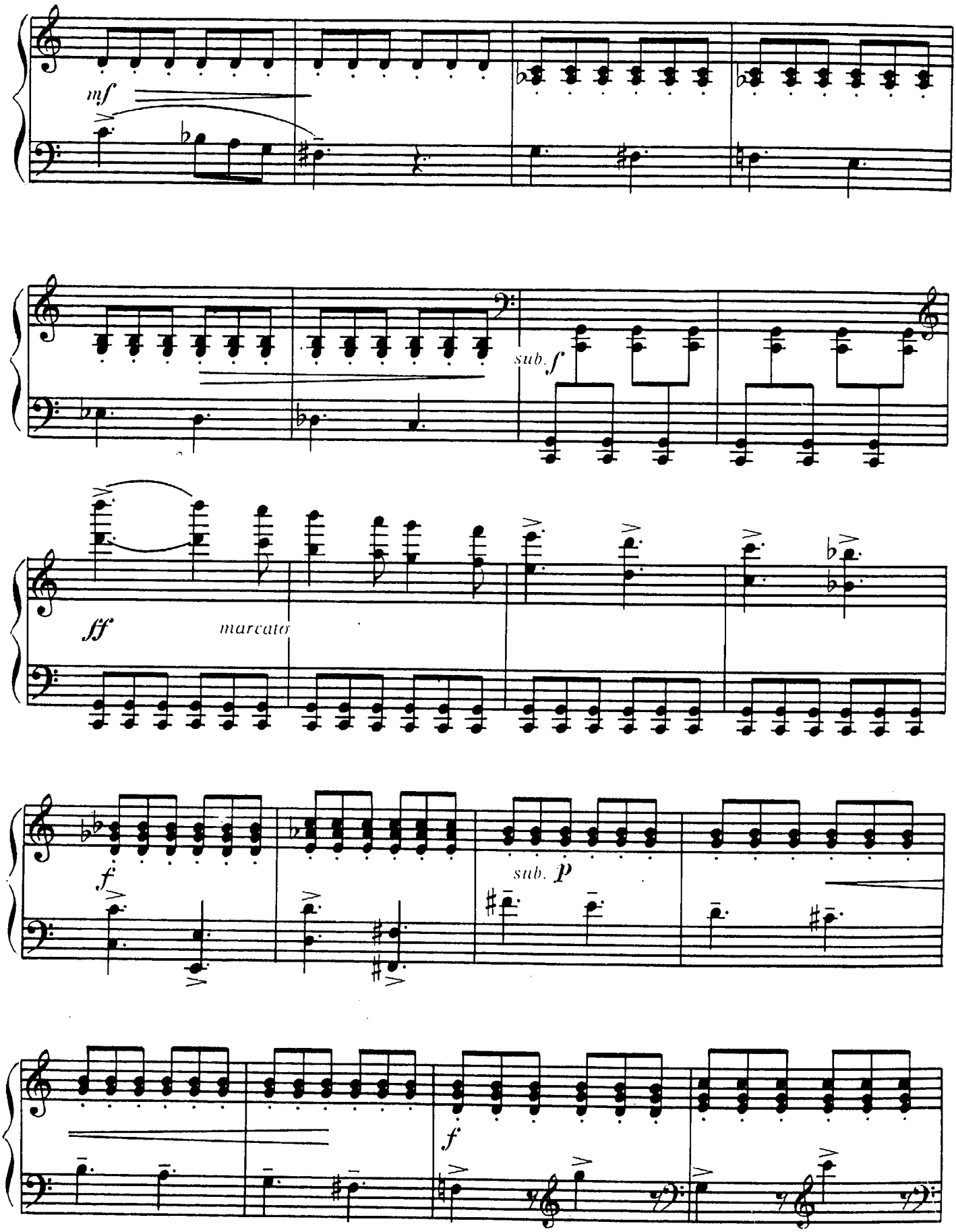
mf
sub. f
ff
marcato
f
sub. p
f

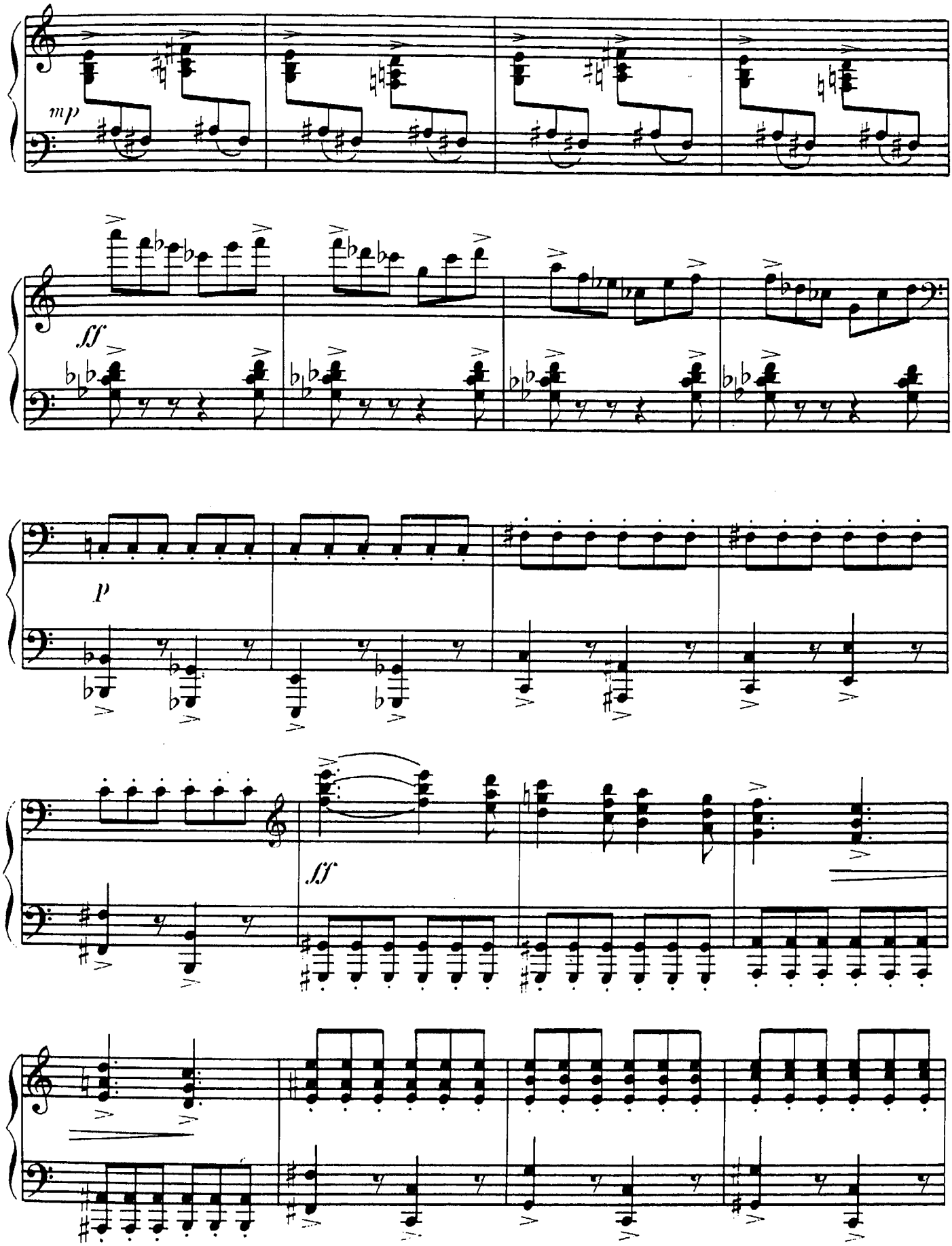
mp
ff
p
ff

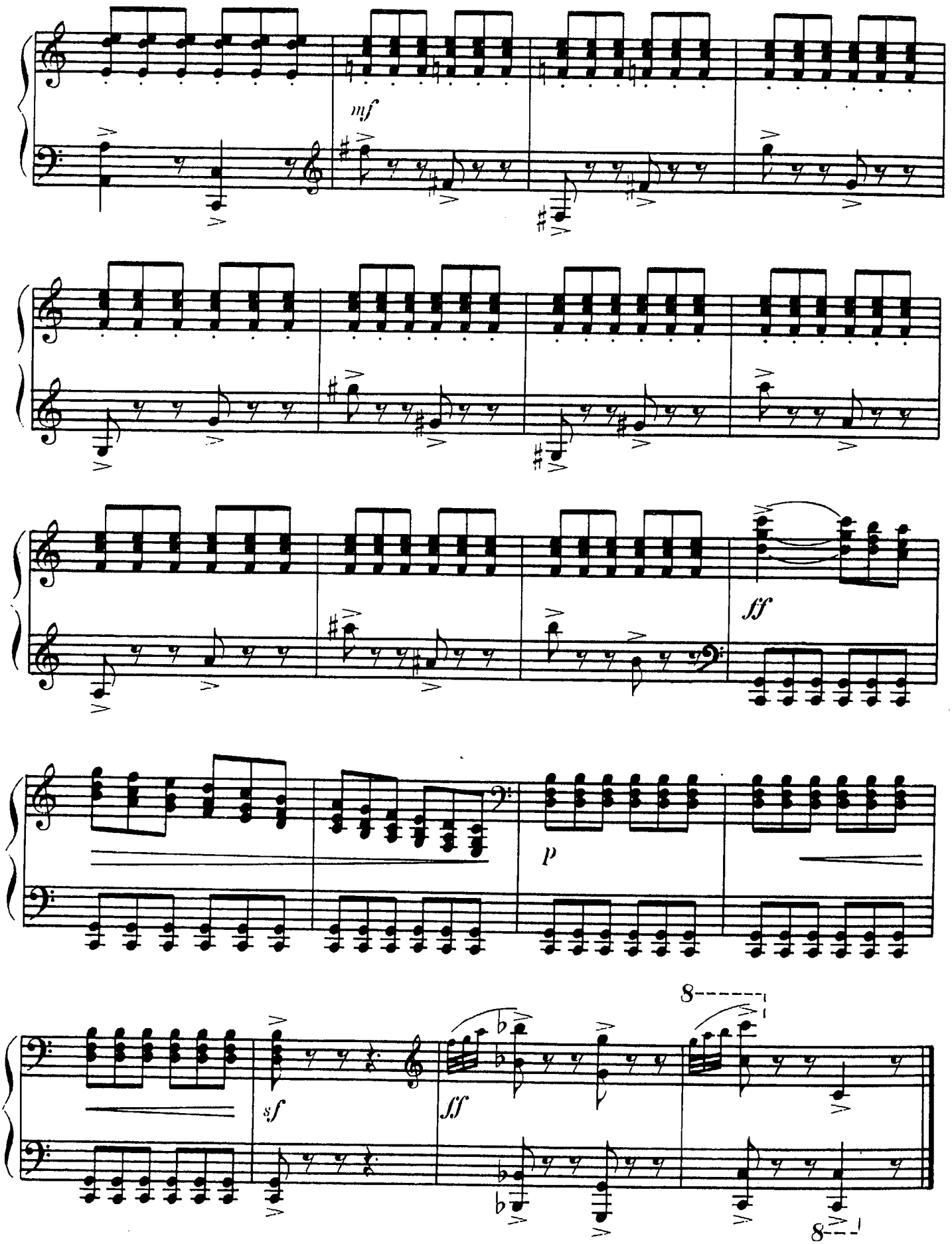
mf
ff
p
sf
ff
8
8

ОСЕНЬ

В свободной обработке З. Виткинд*

В. ГАВРИЛИН

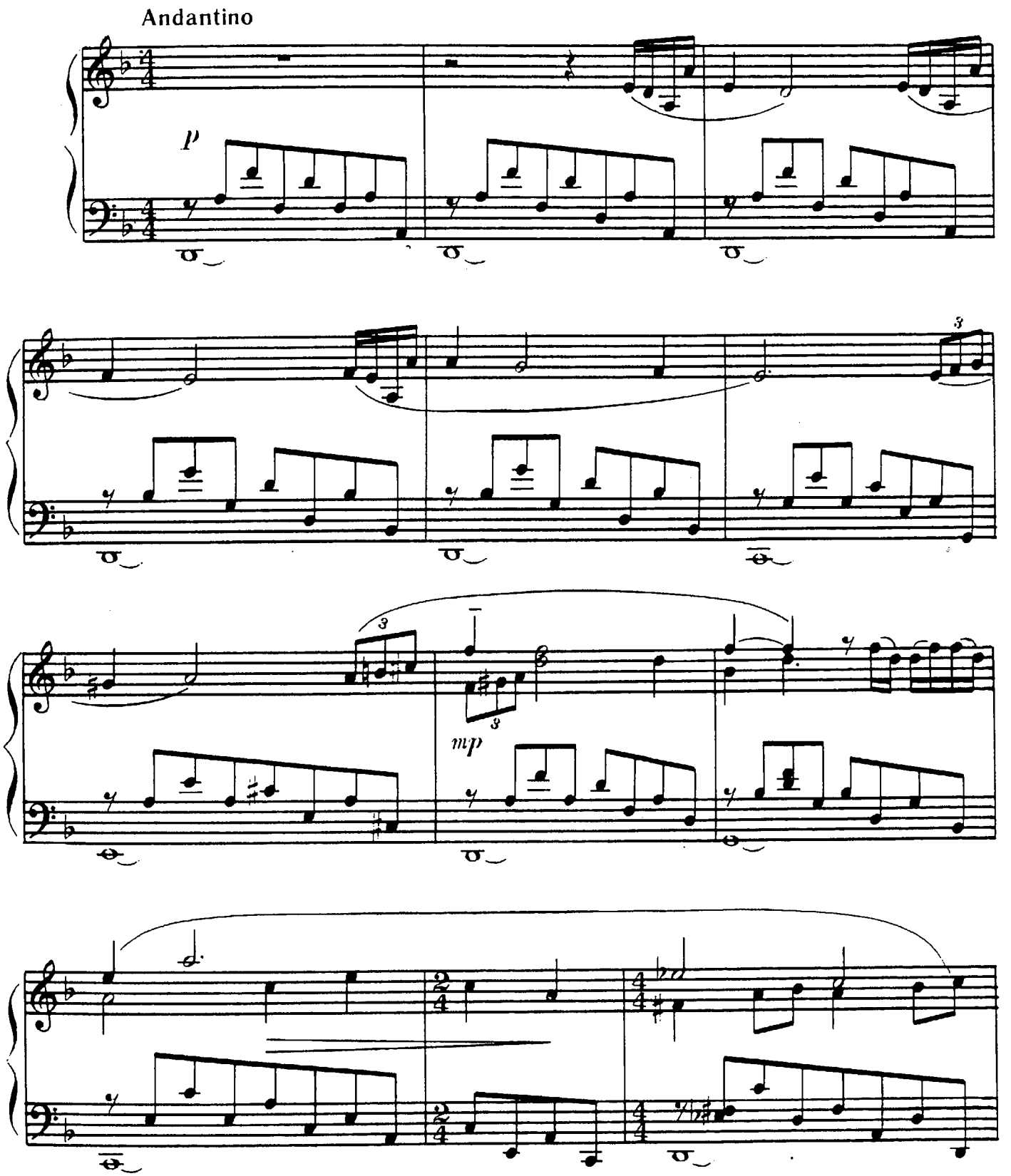

*В основу положен одноименный романс на слова Т. Калининой.

© Издательство «Музыка», 1988 г.

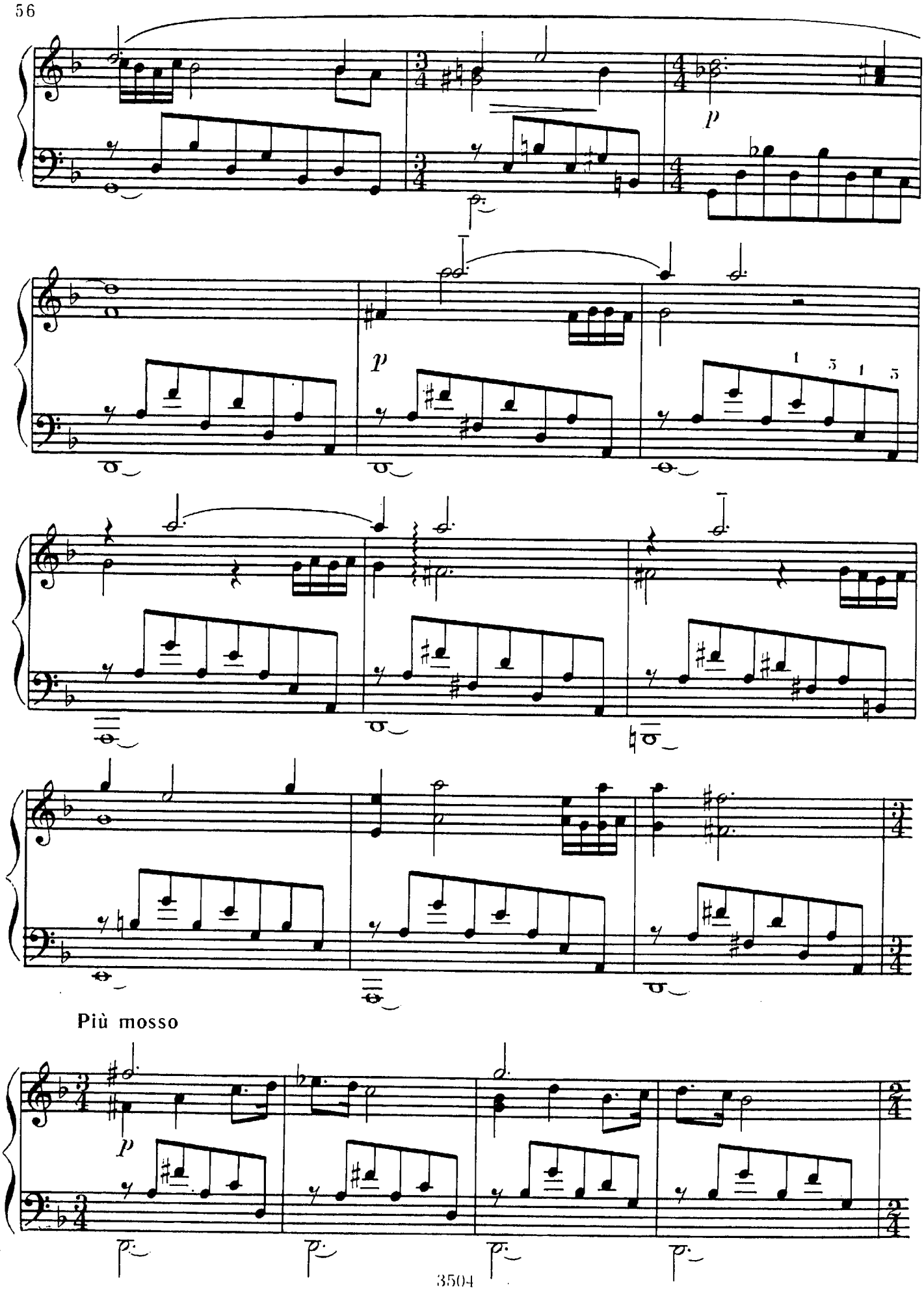
p
p
1 5 1 5
Più mosso
p

poco cresc.

3

mf

cresc.

Tempo I

rit.

f

m.d.

f

ff

patetico

S

S

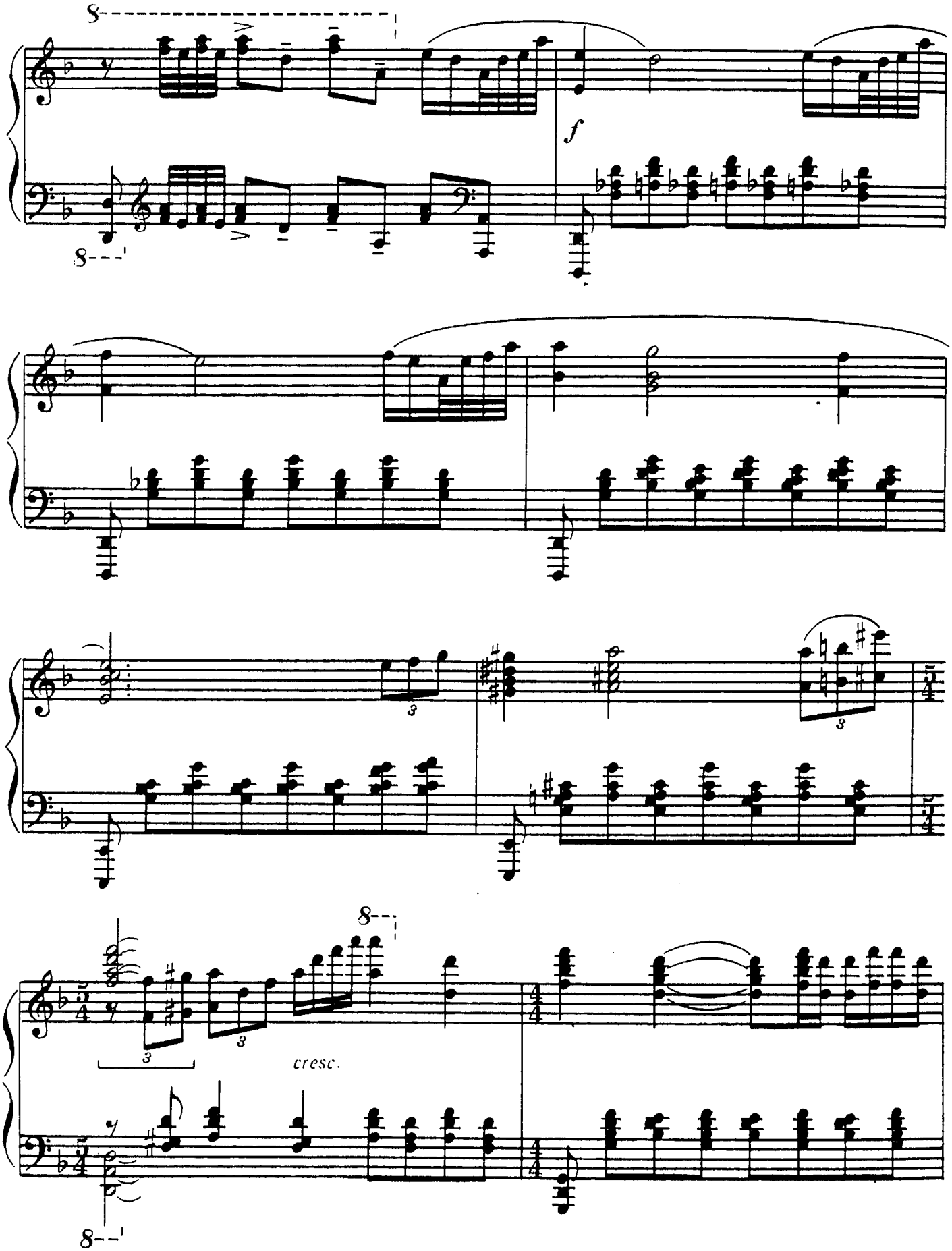
f
cresc.

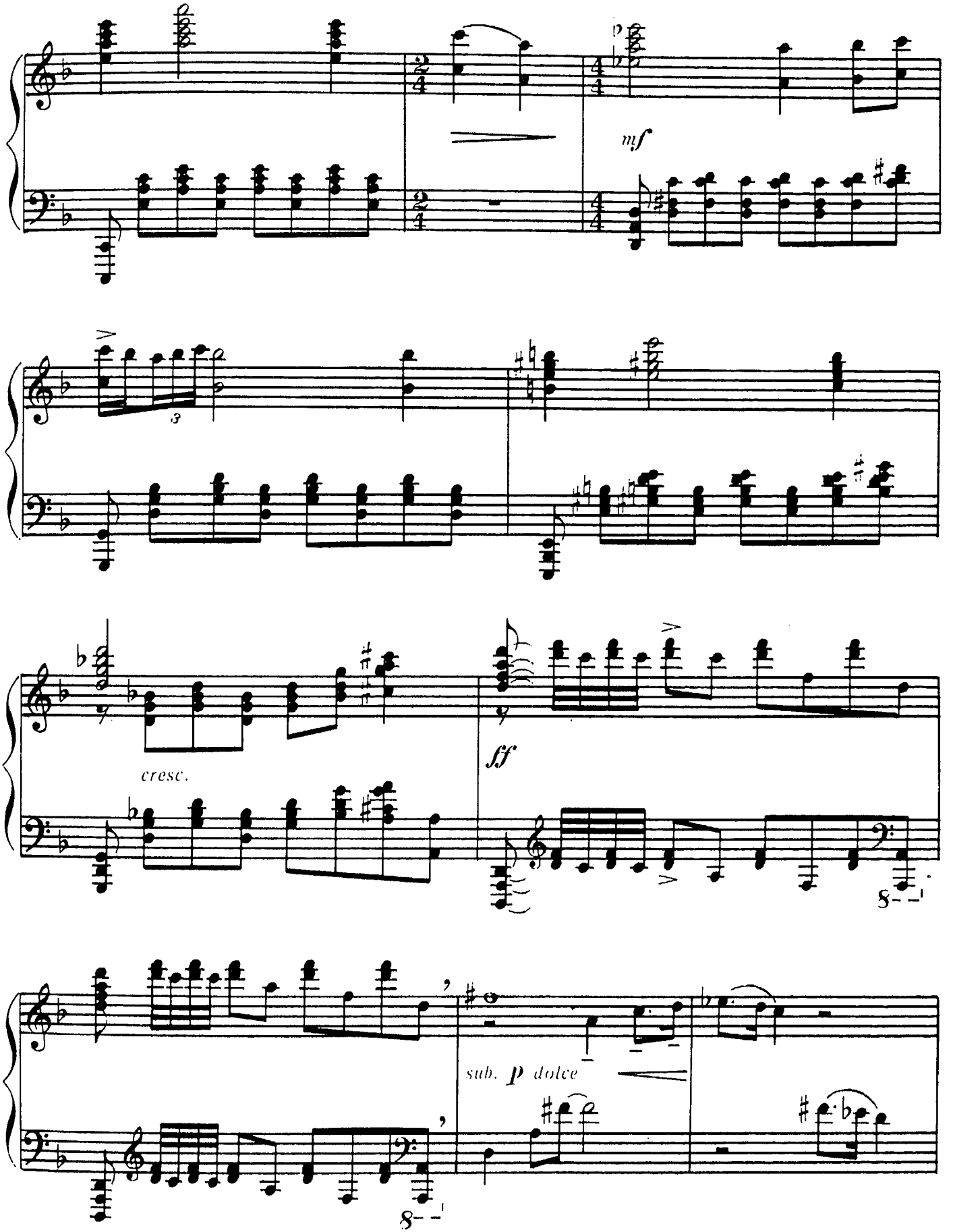
mf
cresc.
sf
sub. p dolce

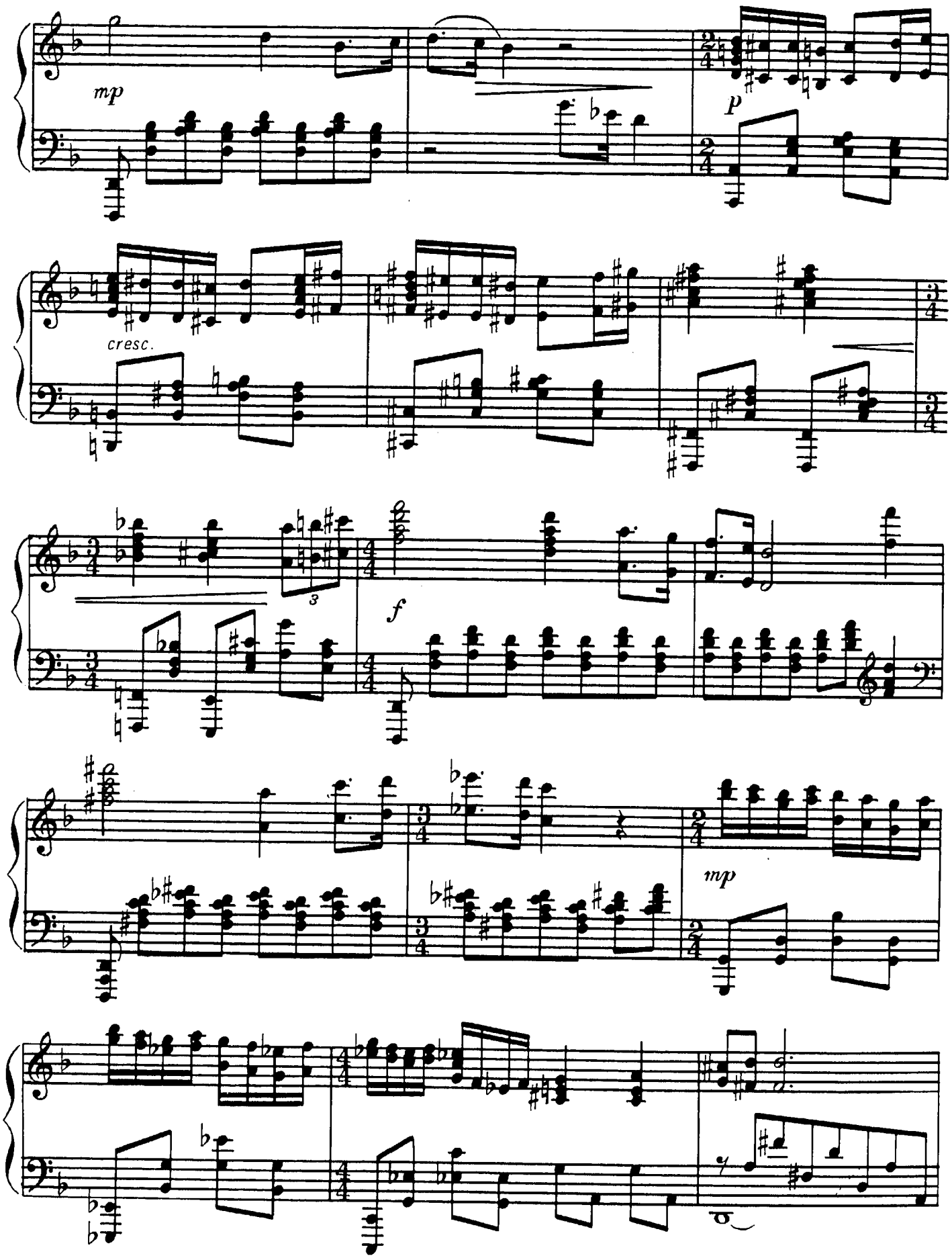
mp
p
cresc.
f
mp

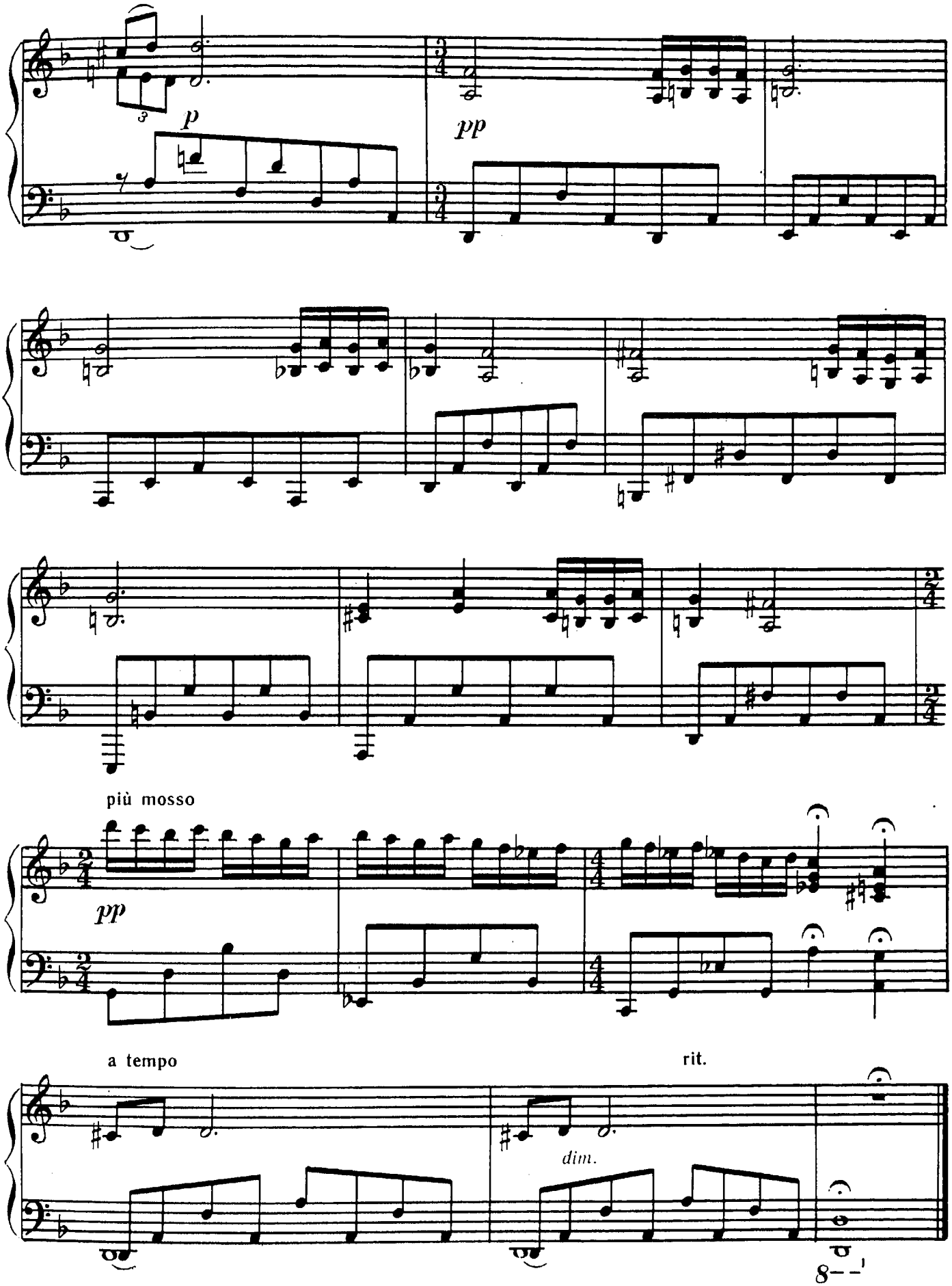
p
pp
più mosso
pp
a tempo
rit.
dim.

ПАМЯТИ ГЕНДЕЛЯ

Е. ИРШАИ

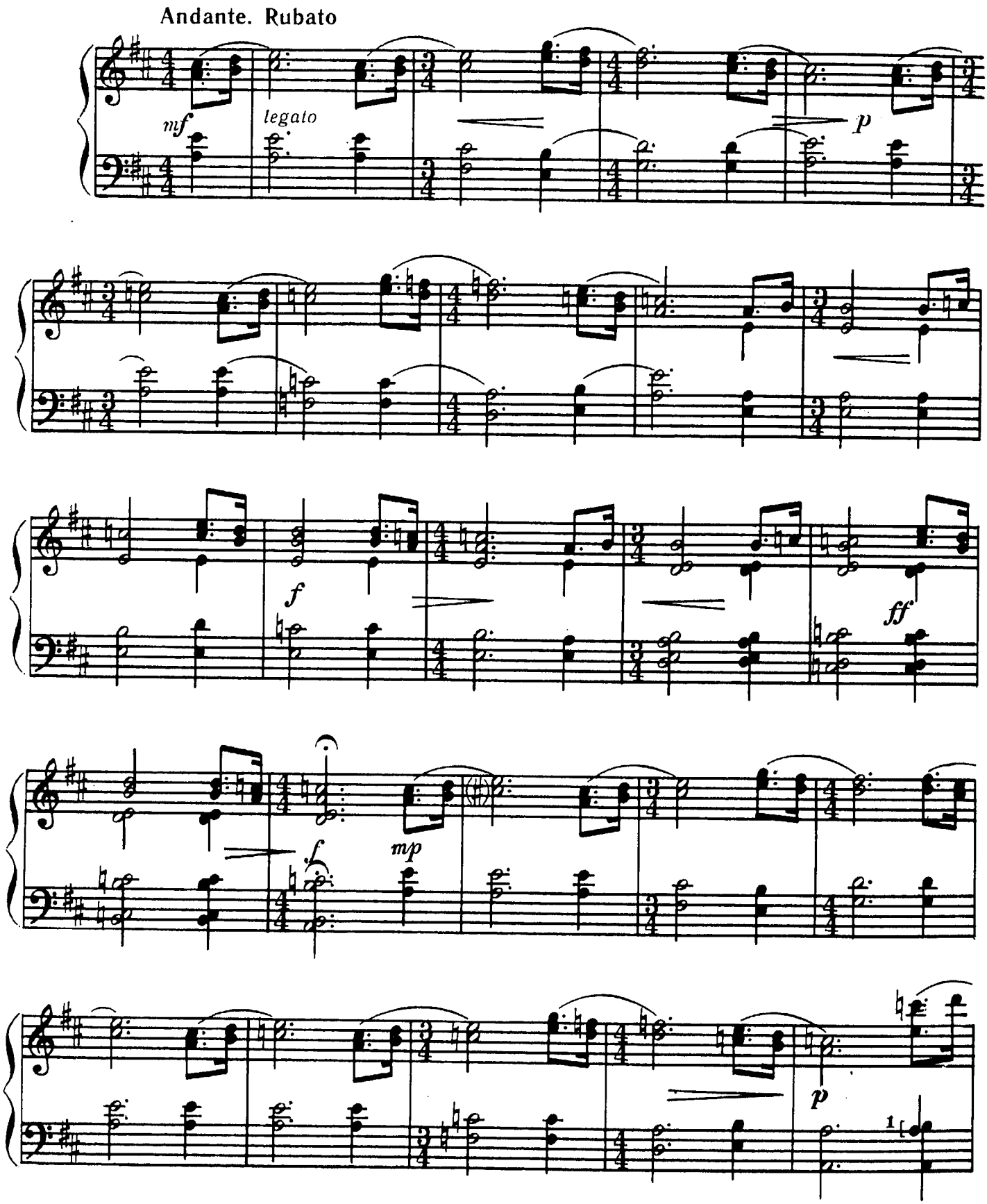

© Издательство «Музыка», 1988 г.

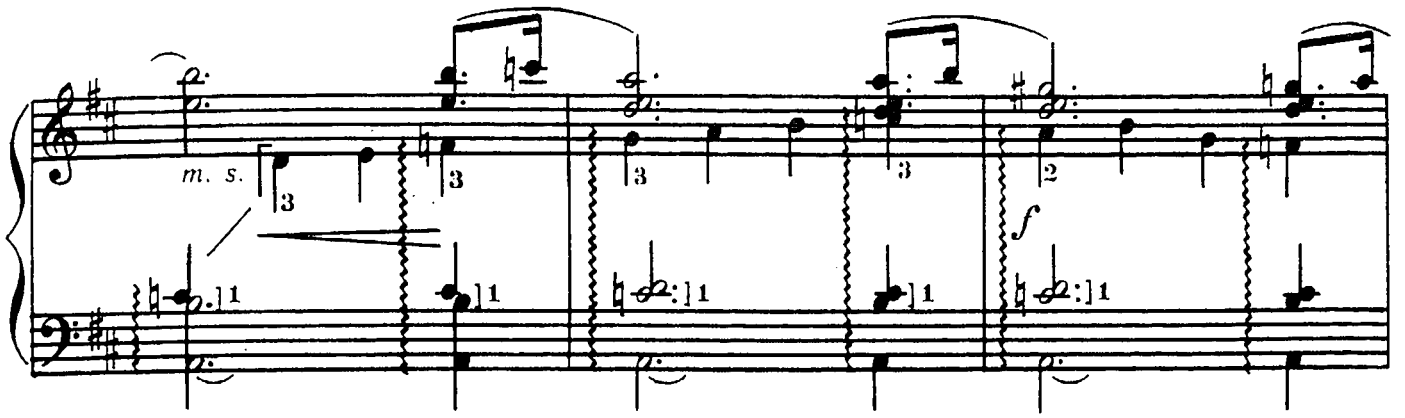
m. s.
f

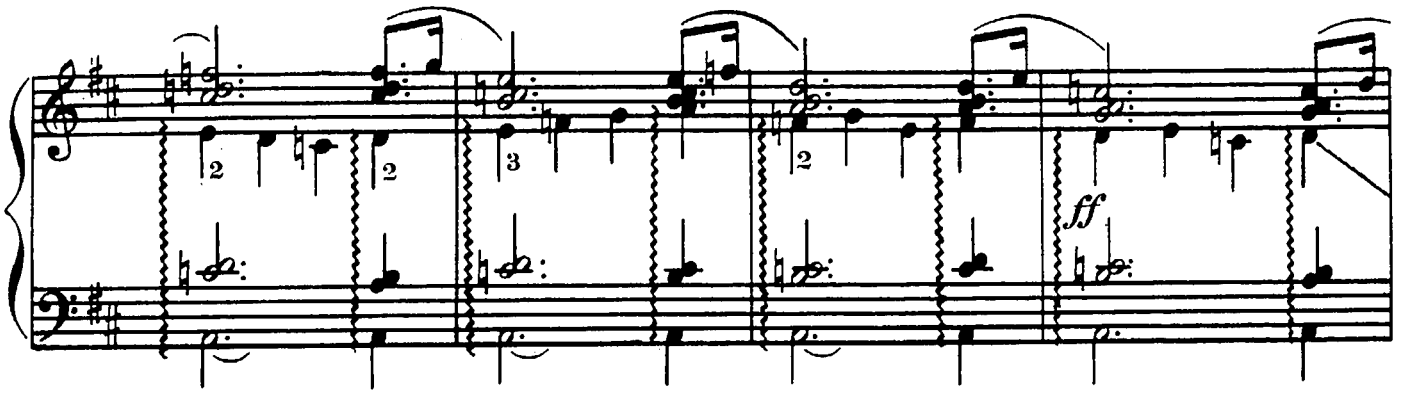
ff

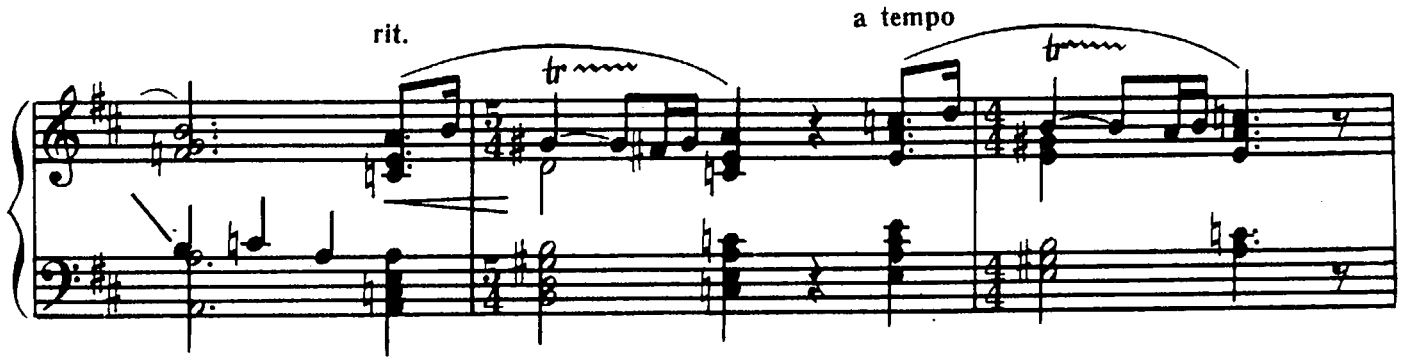
rit.
a tempo

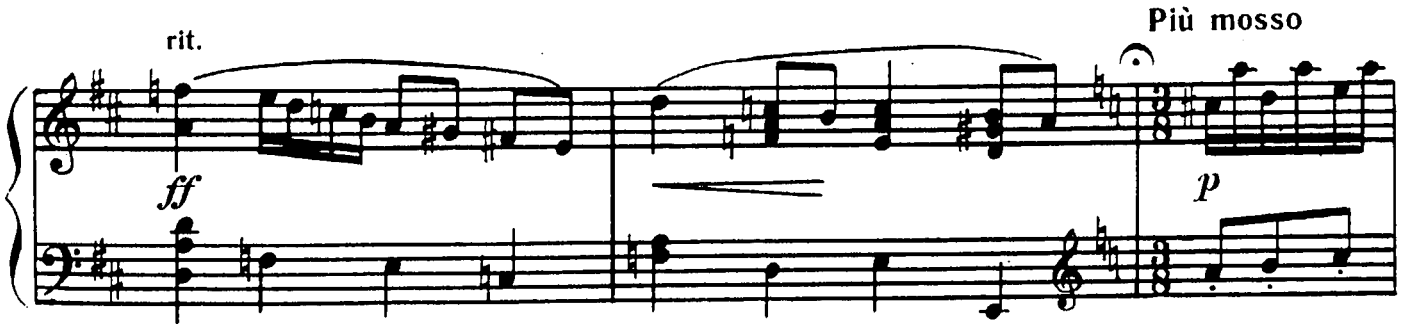
rit.
ff
Più mosso
p

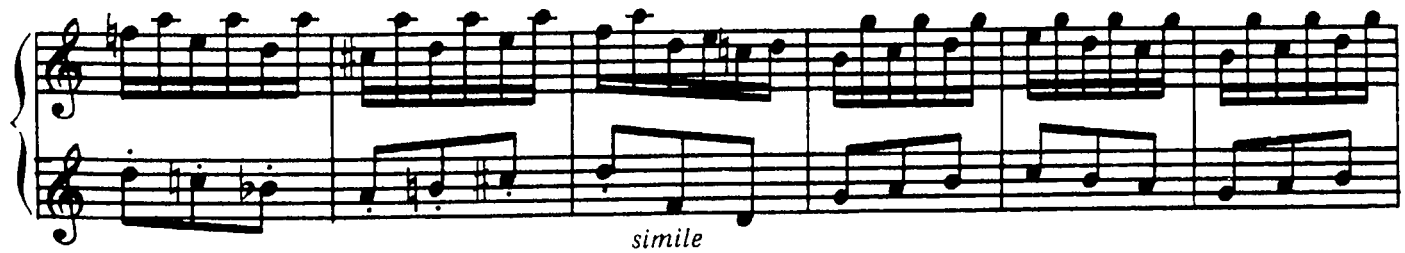
simile

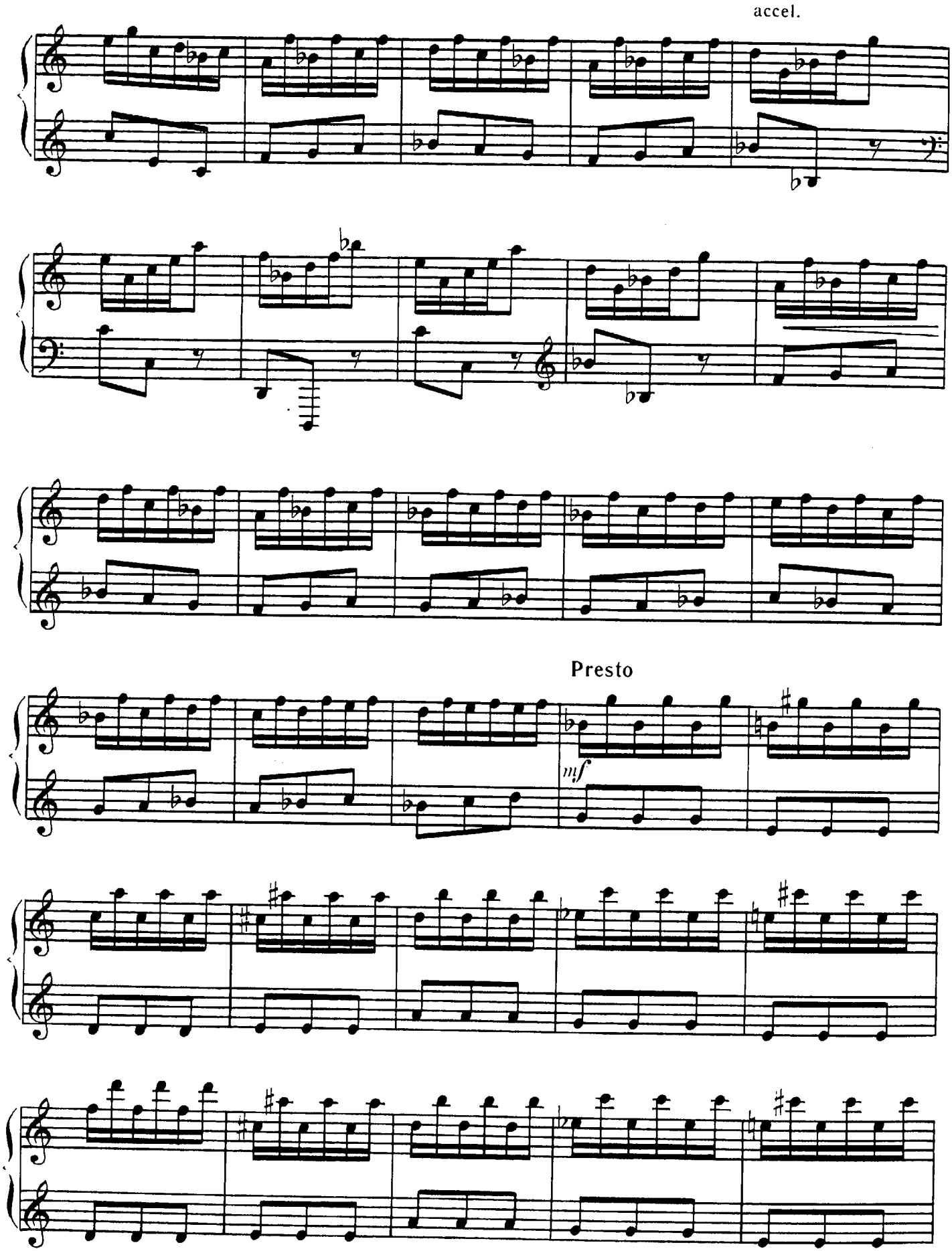
accel.
Presto
mf

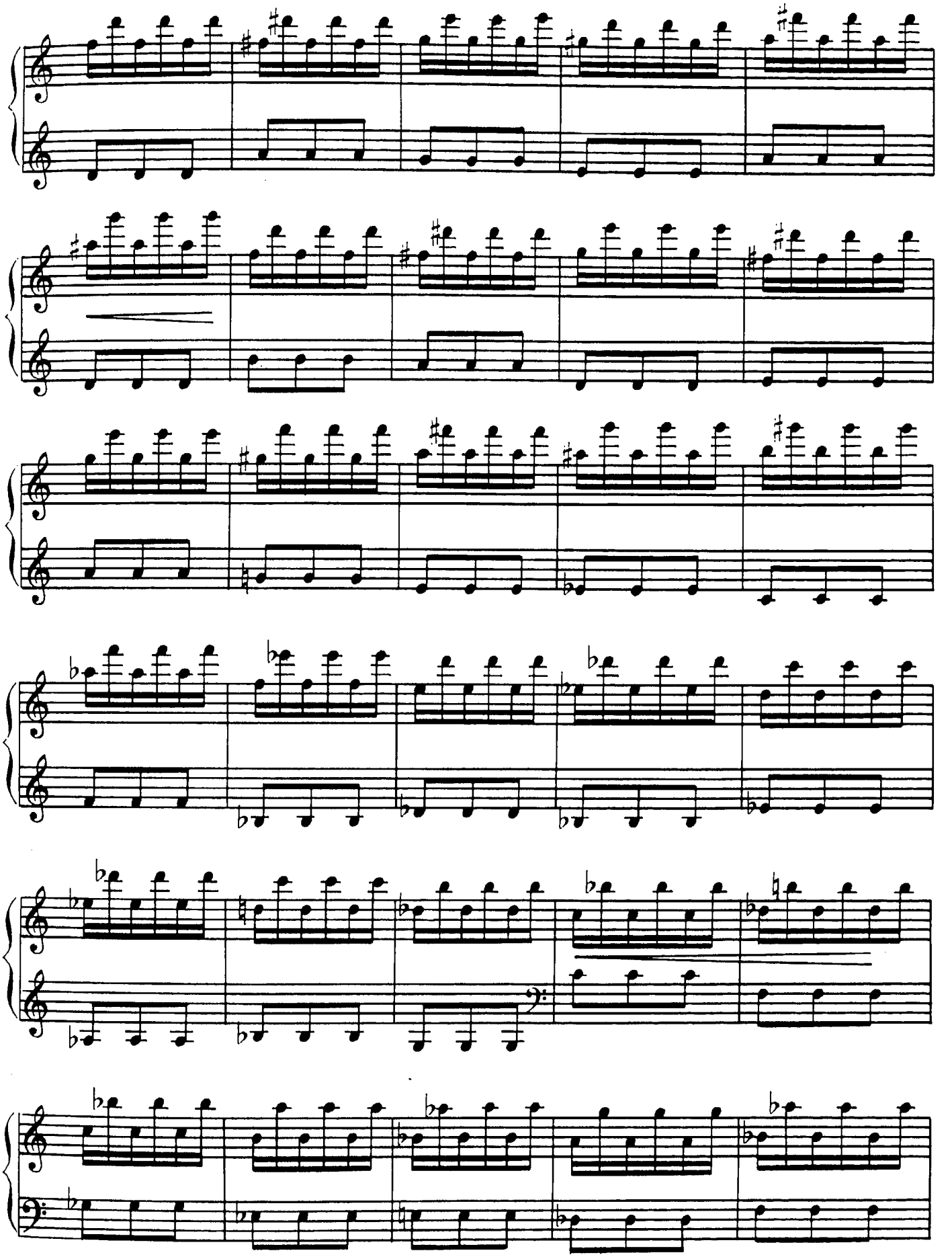

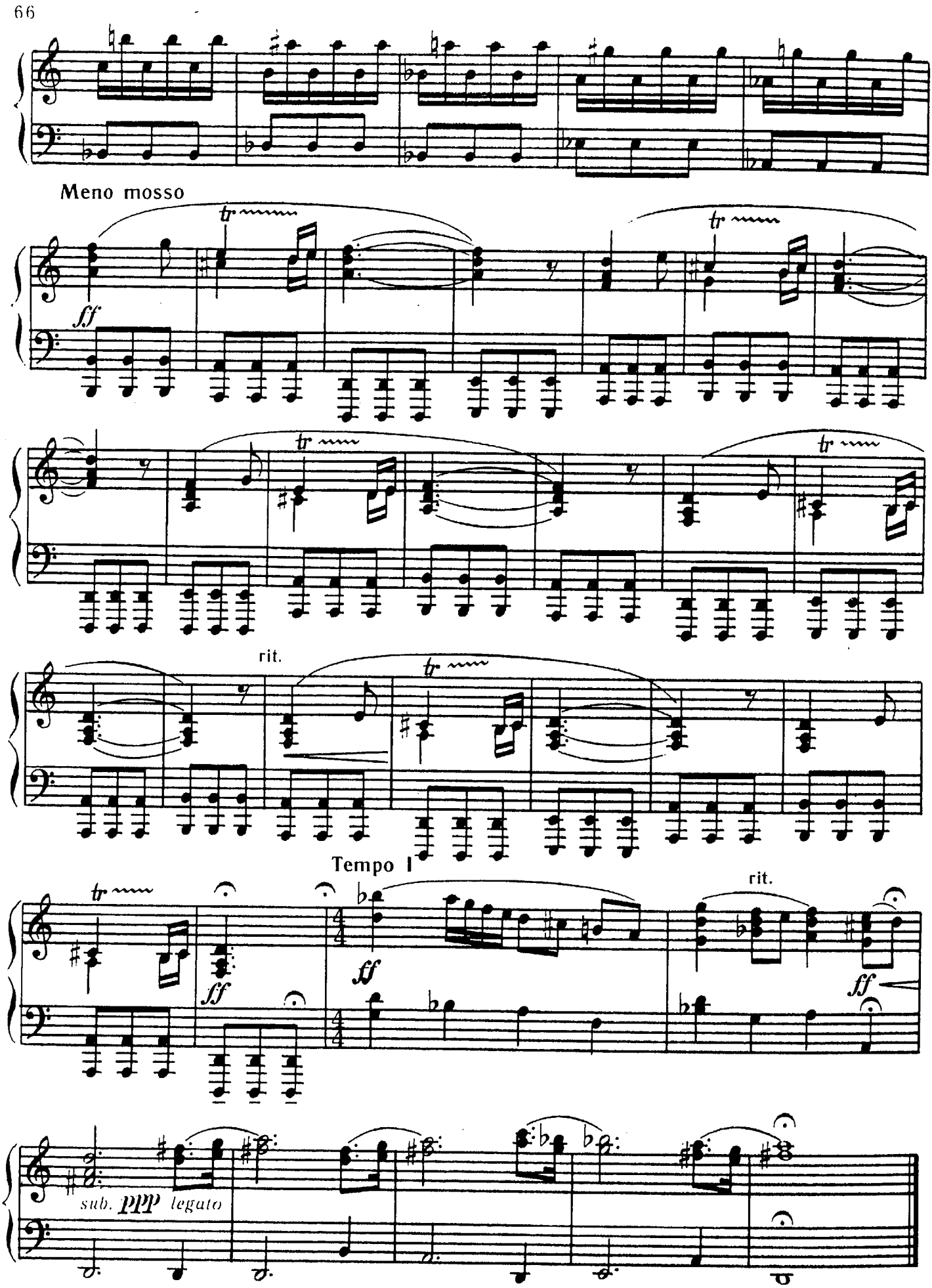
Meno mosso
tr
ff
rit.
Tempo I
rit.
sub. ppp legato

ИНТЕРМЕЦЦО ПАМЯТИ БРАМСА

С. СЛОНИМСКИЙ

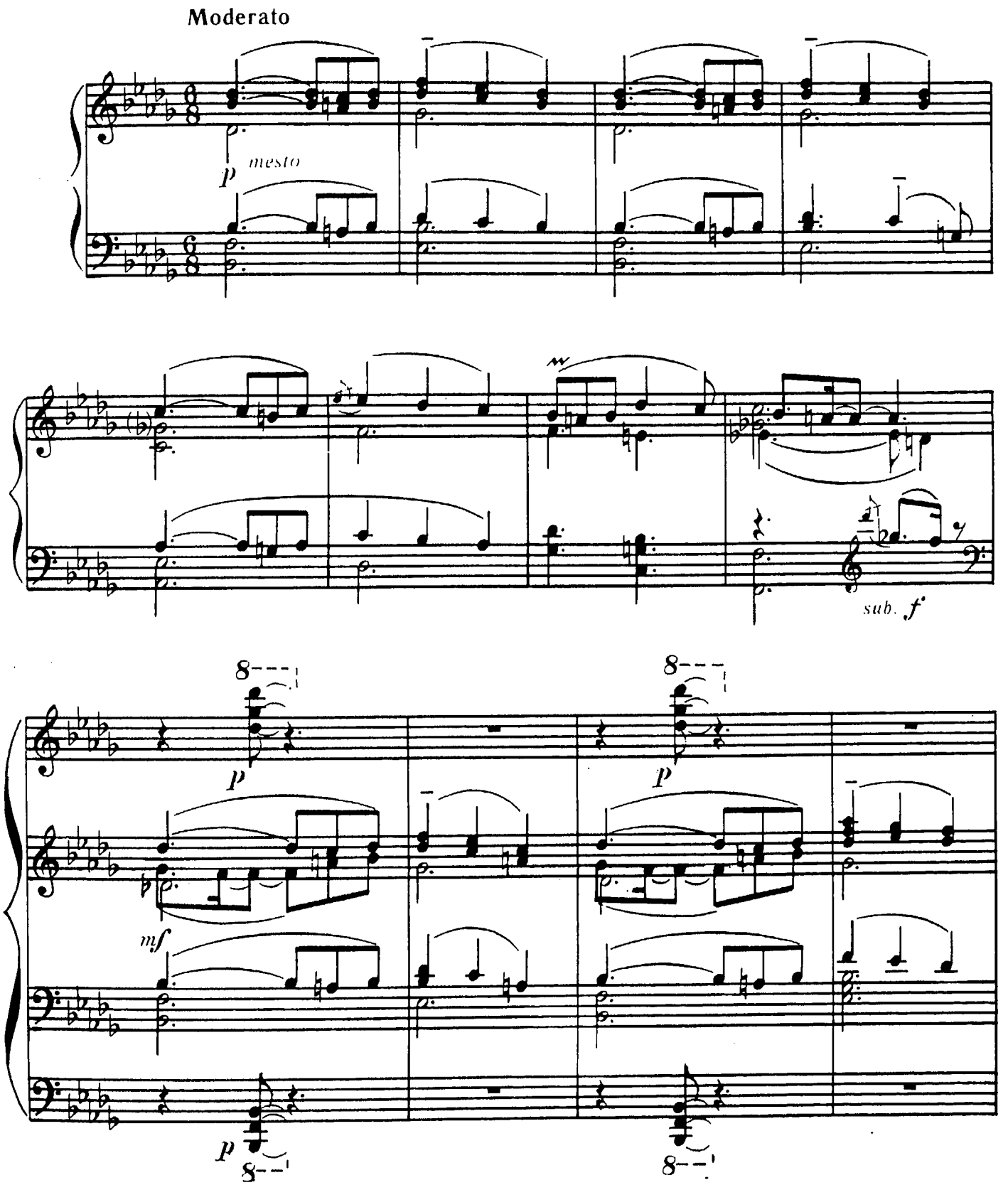

© Издательство «Советский композитор», 1986 г.

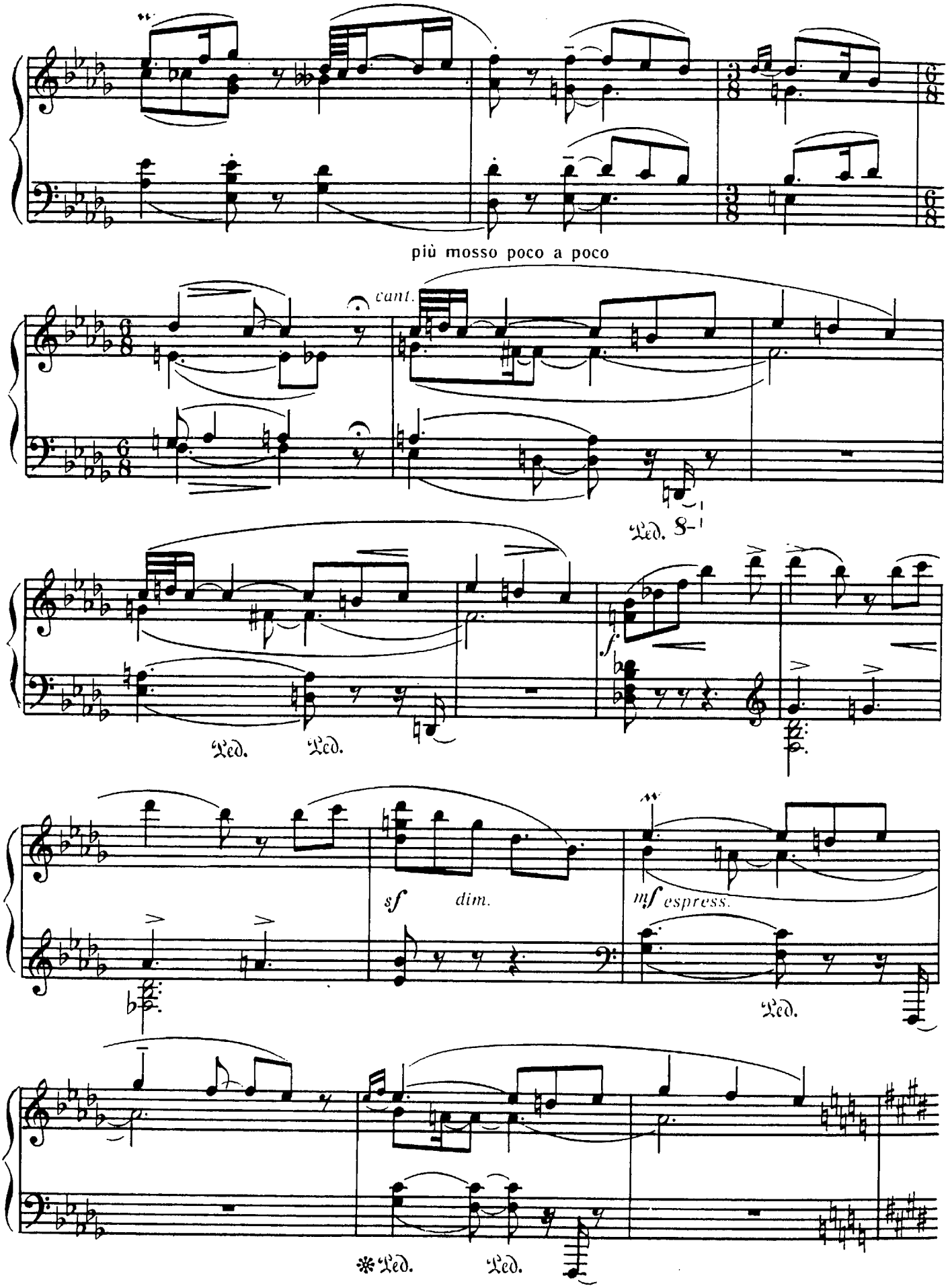
più mosso poco a poco
cant.
Ped.
8
f
sf
dim.
mf
espress.

rall.

f *sf* *marc.* *sf* *dim.*

Ped.

a tempo

p *cantabile*

Ped.

(*tenuto*) poco a poco

pp

Ped.

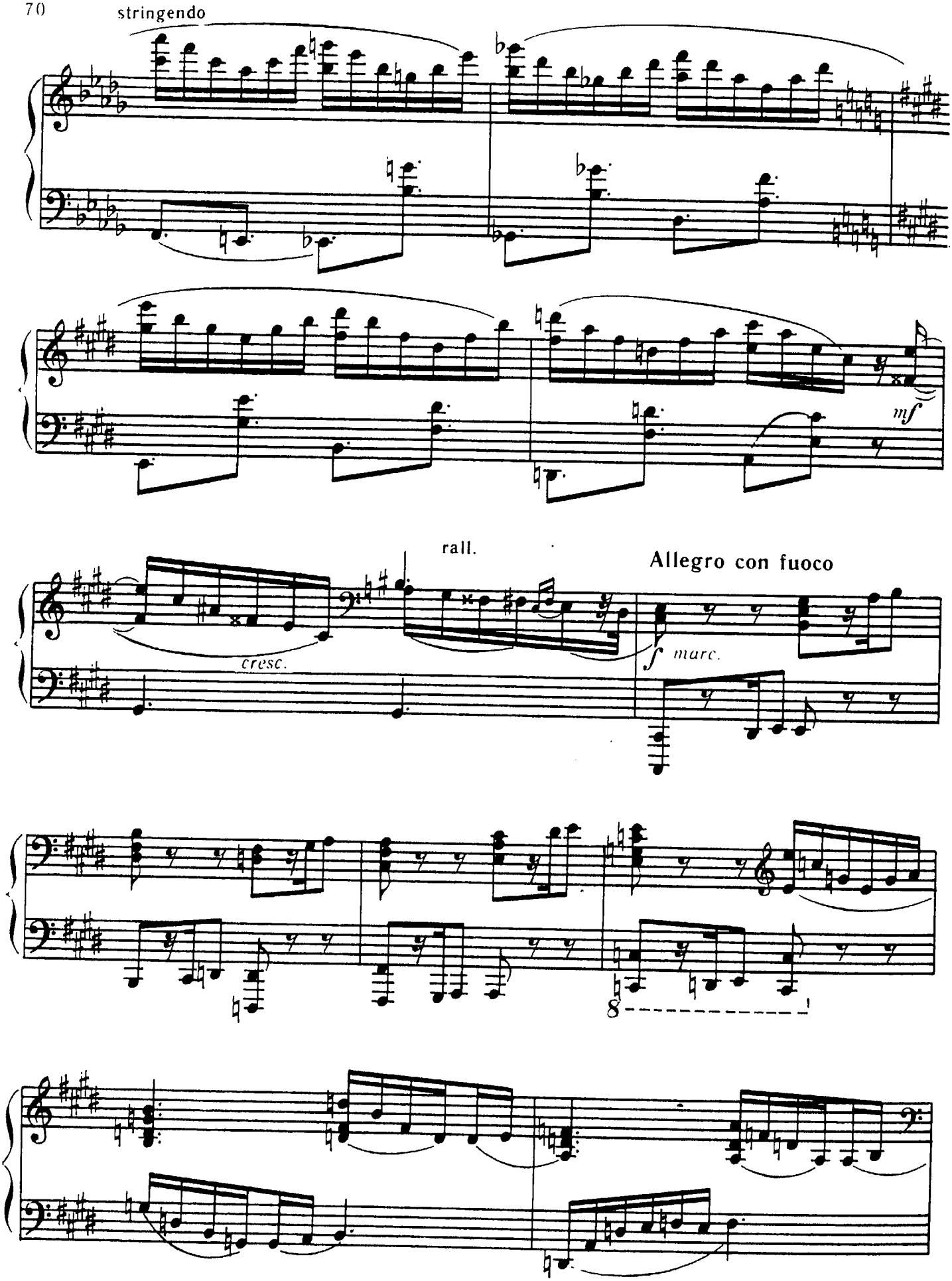
stringendo
mf
rall.
cresc.
Allegro con fuoco
f marc.
8

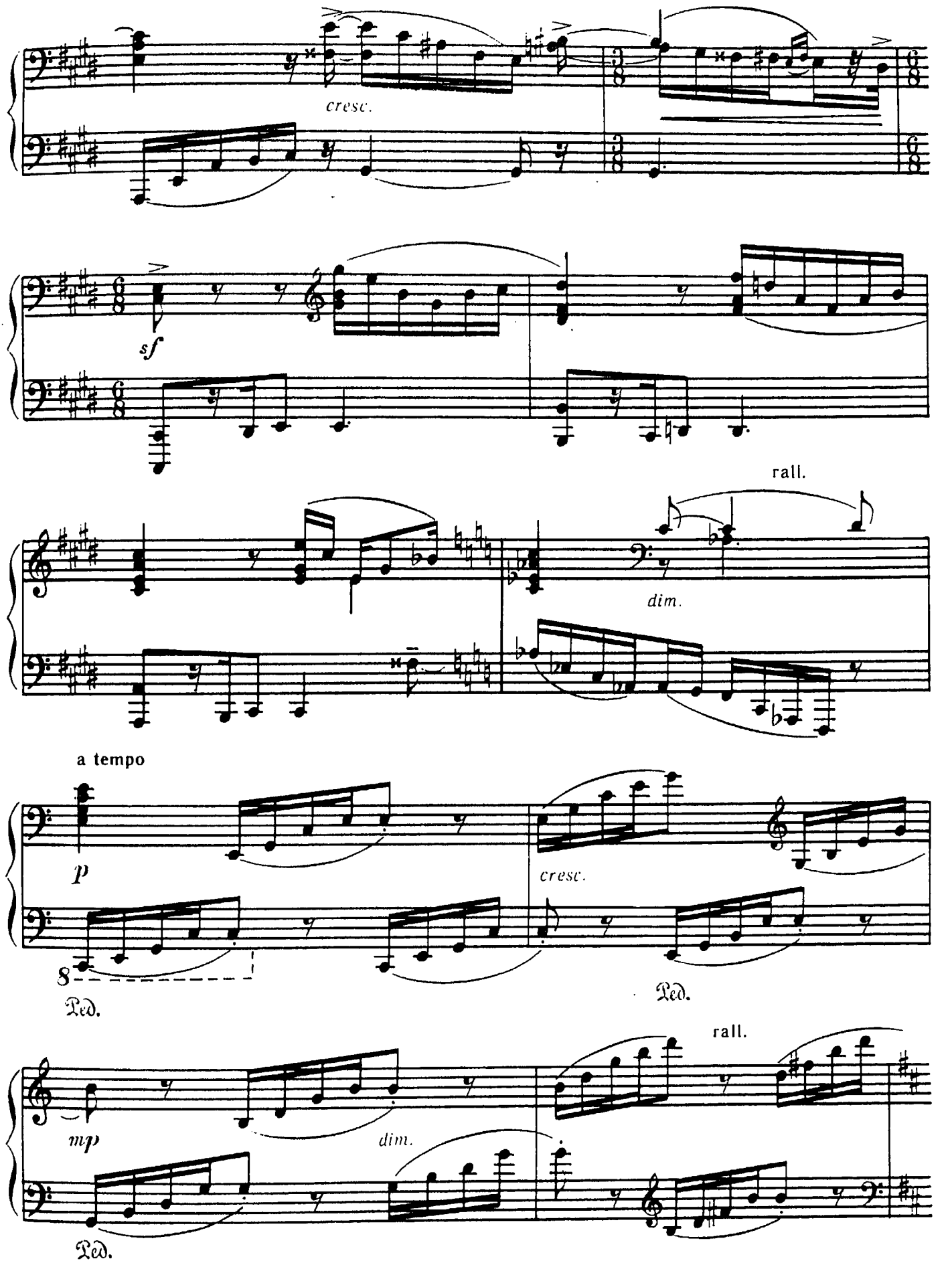
cresc.
sf
rall.
dim.
a tempo
p
cresc.
8
Ped.
Ped.
rall.
mp
dim.
Ped.

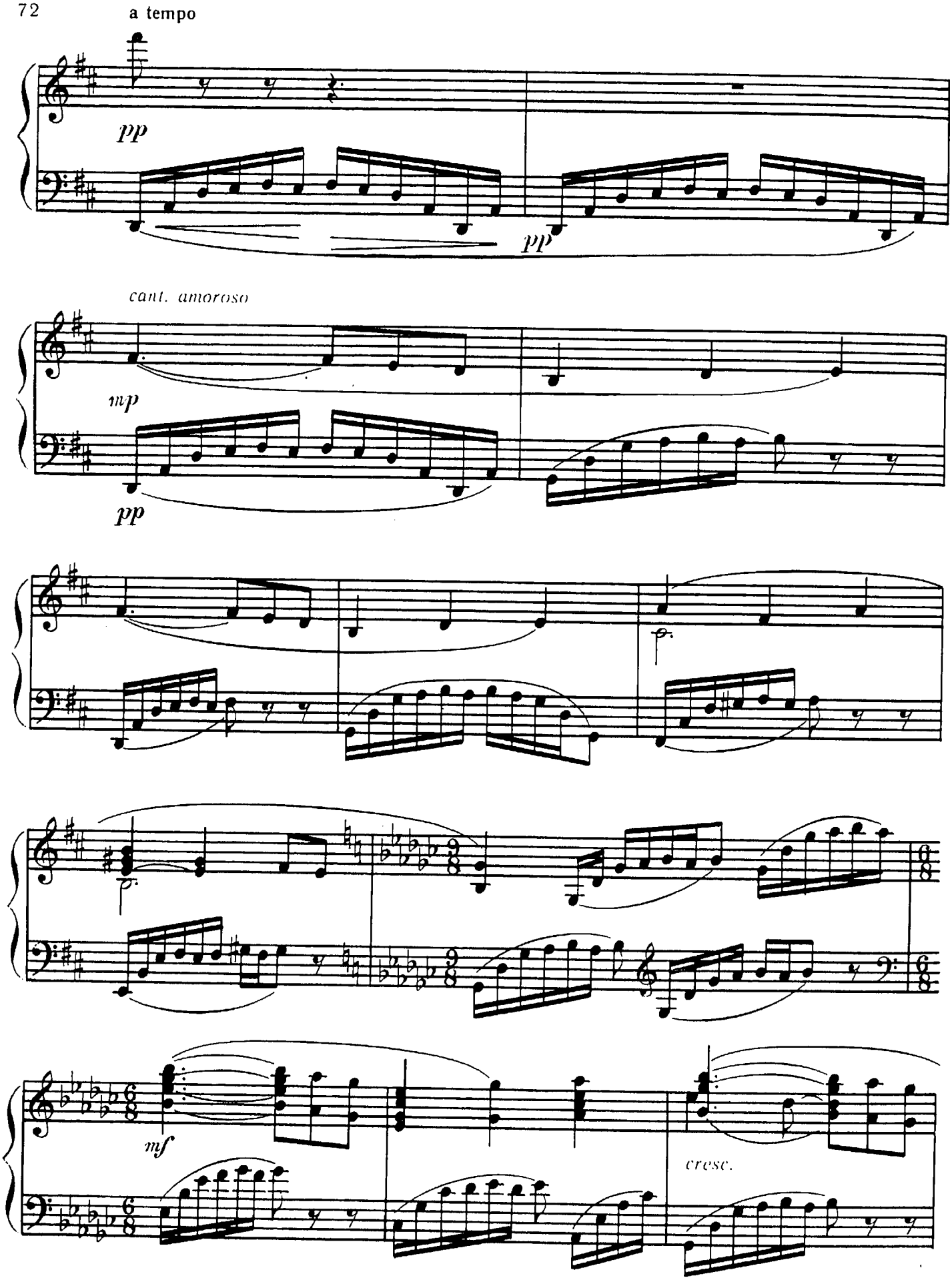
a tempo
pp
pp
cant. amoroso
mp
pp
mf
cresc.

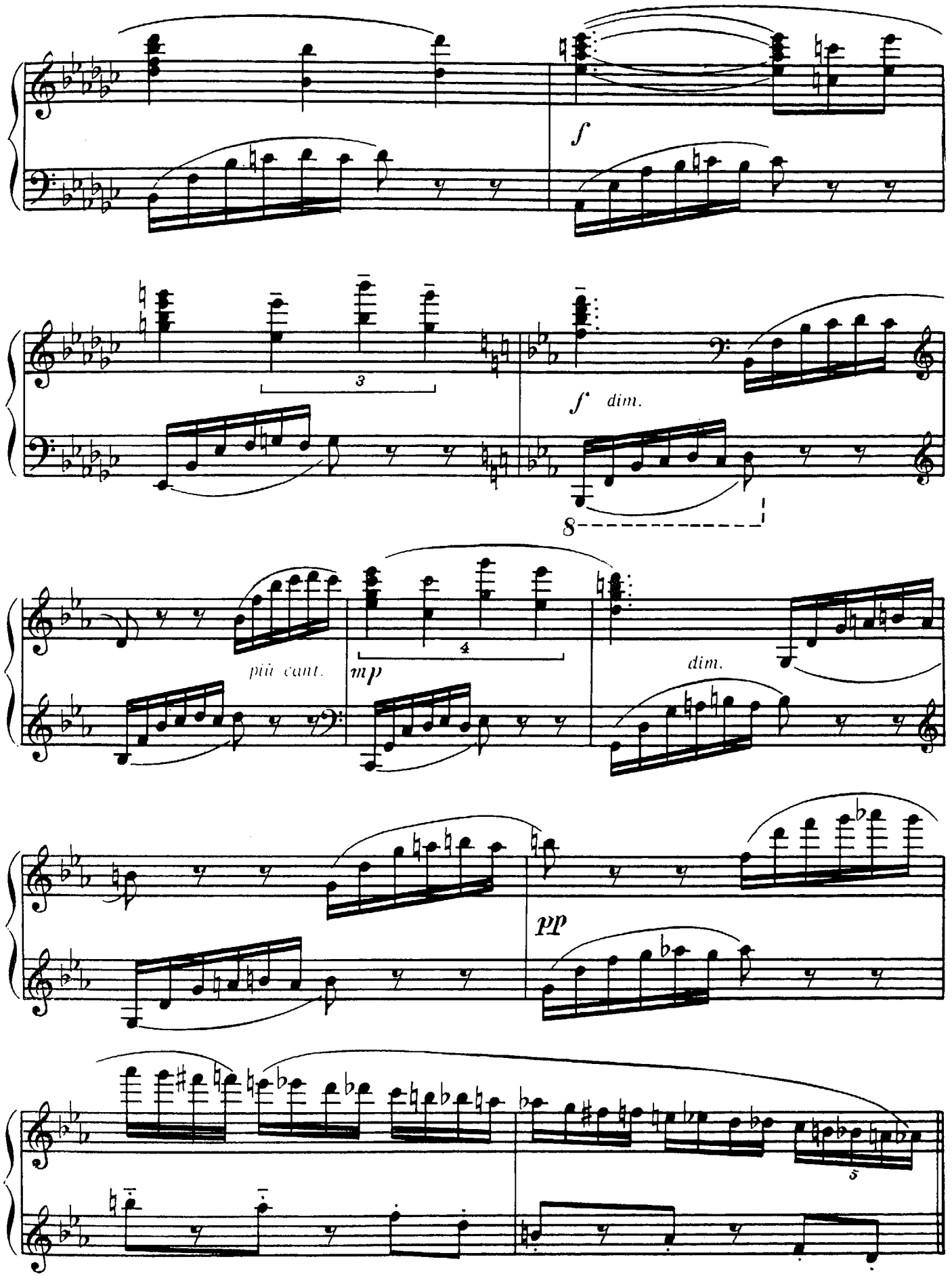
f
3
f dim.
8
più cant.
mp
4
dim.
pp
5

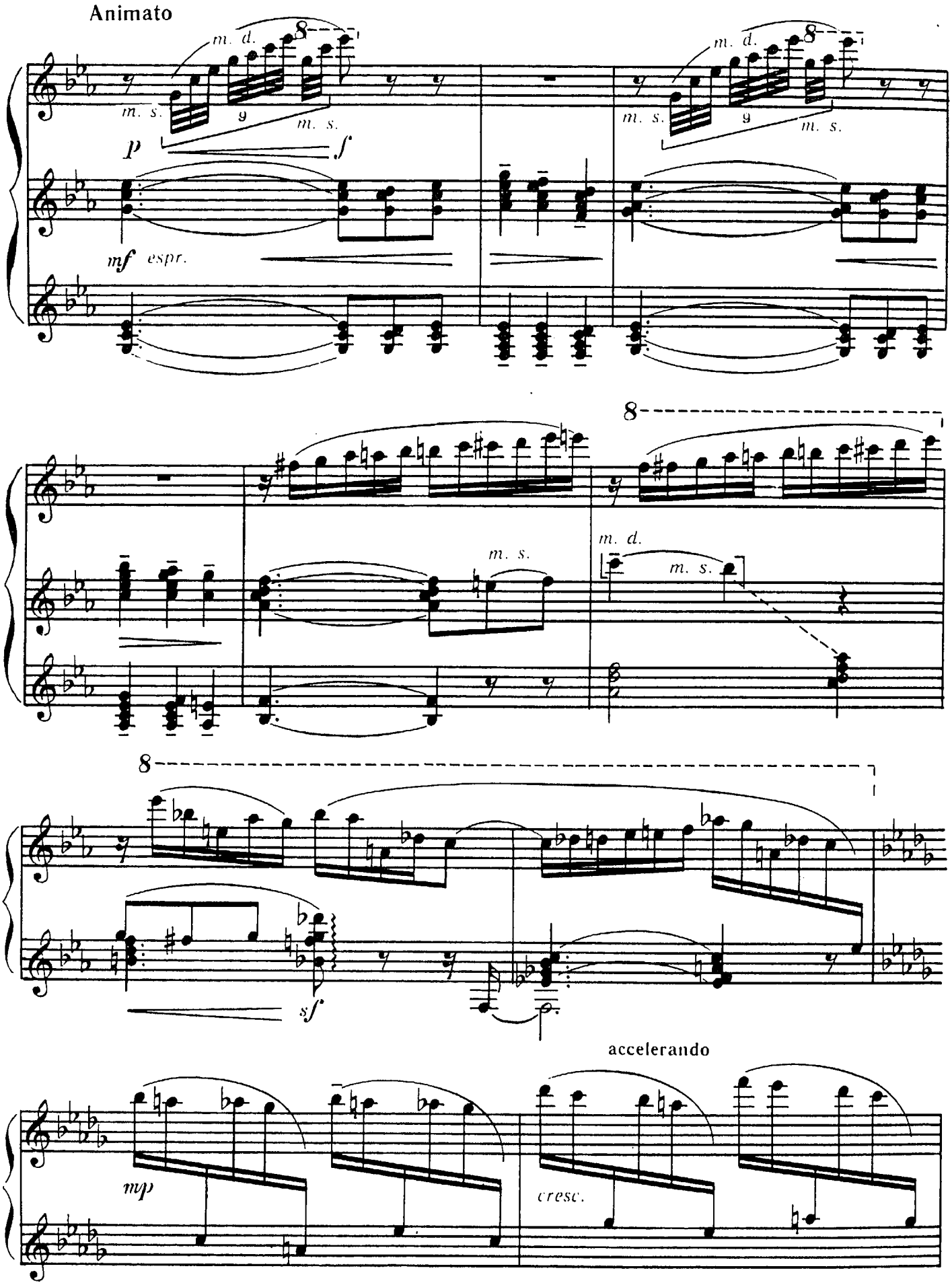
Animato
m. d.
m. s.
p
f
mf espr.
m. d.
m. s.
m. s.
m. d.
m. s.
sf
accelerando
mp
cresc.

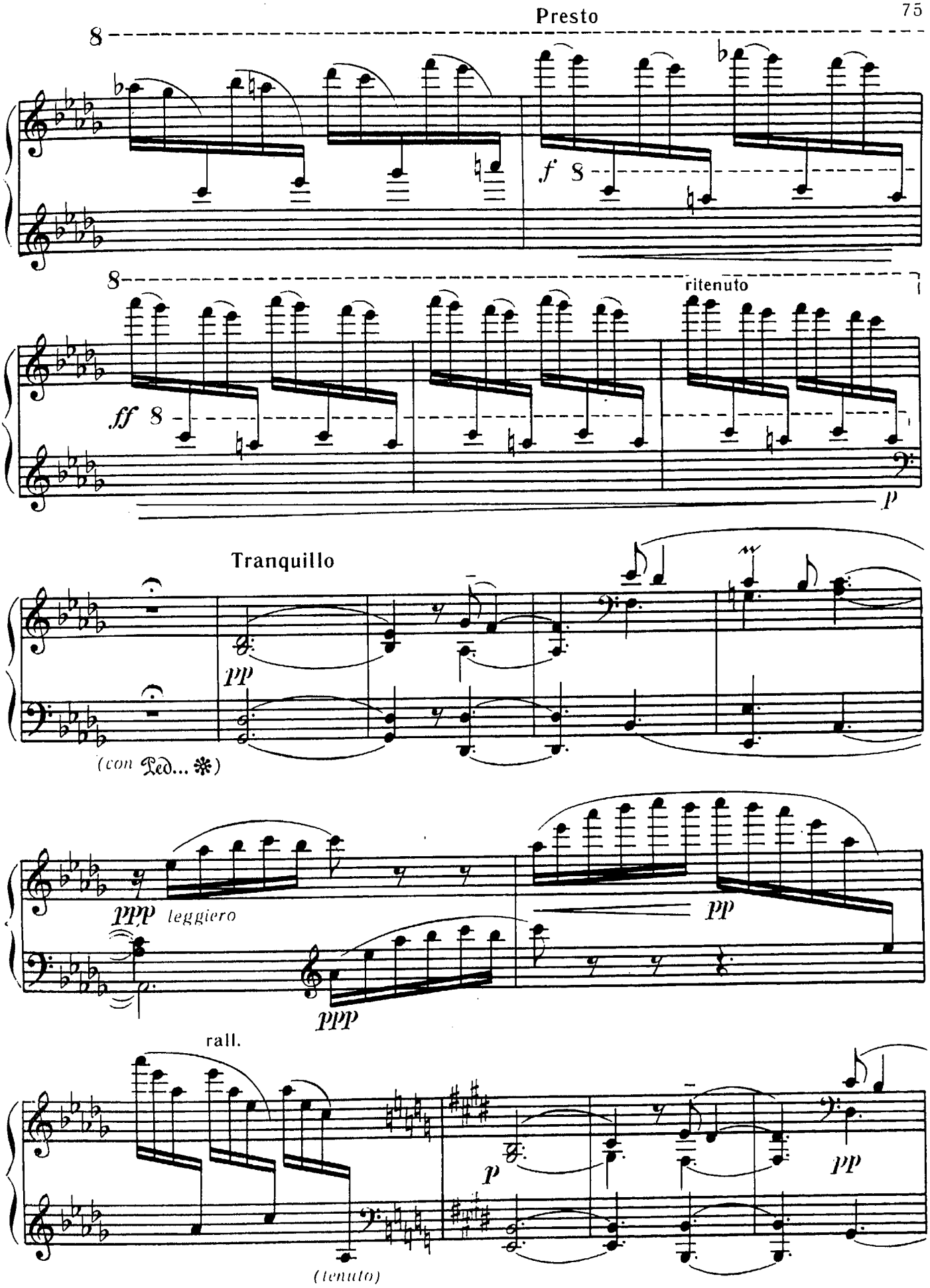
Presto
8
f
8
8
ff
8
ritenuto
p
Tranquillo
pp
(con Ped... ✻)
ppp
leggiero
pp
ppp
rall.
p
pp
(tenuto)

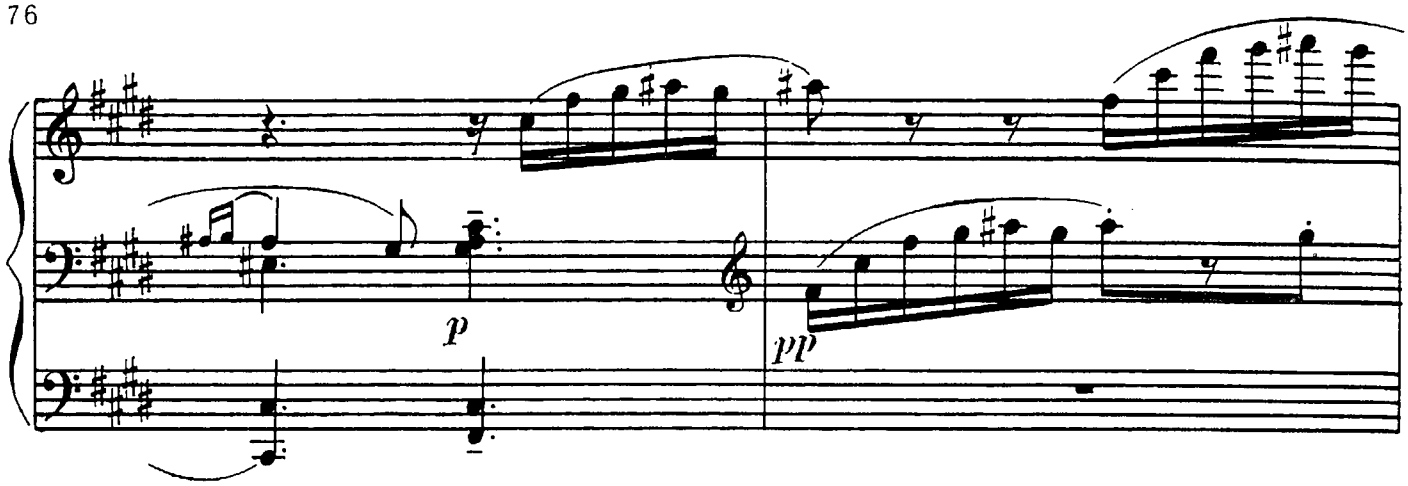
p
pp

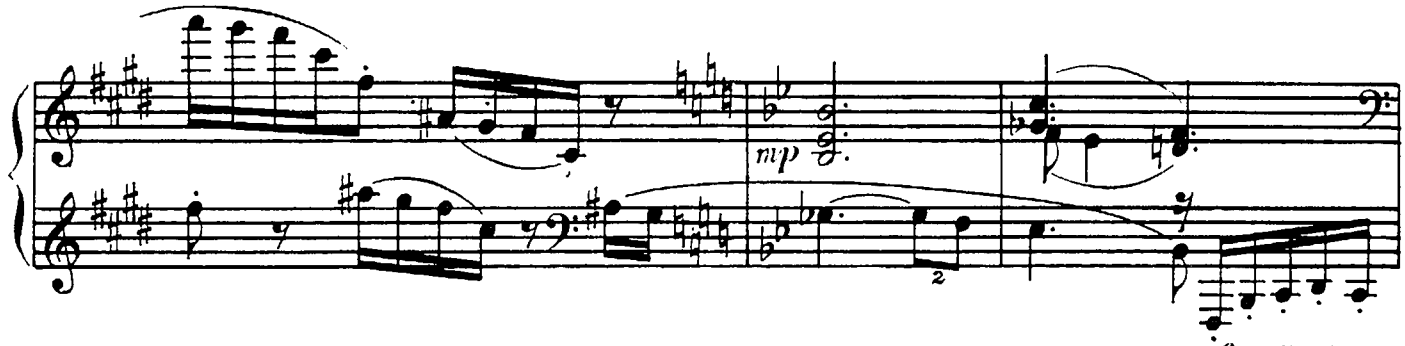
mp
mf
marc.

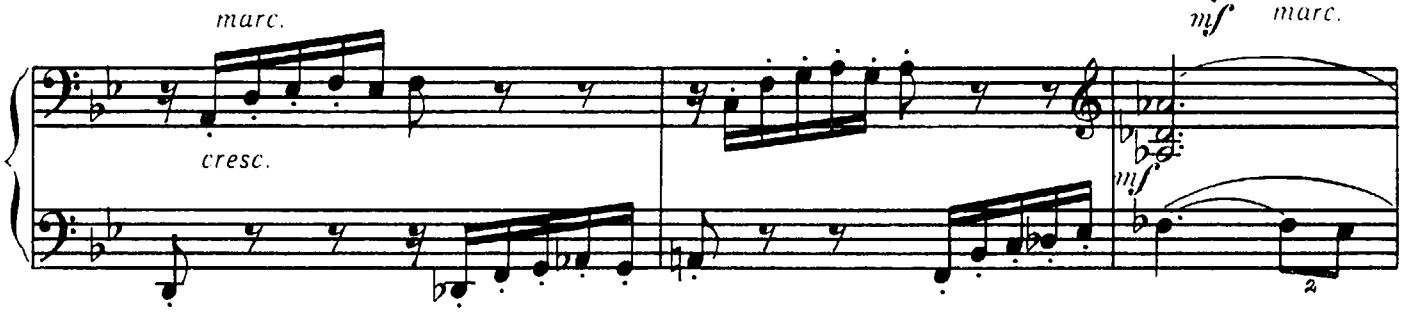
marc.
cresc.
mf

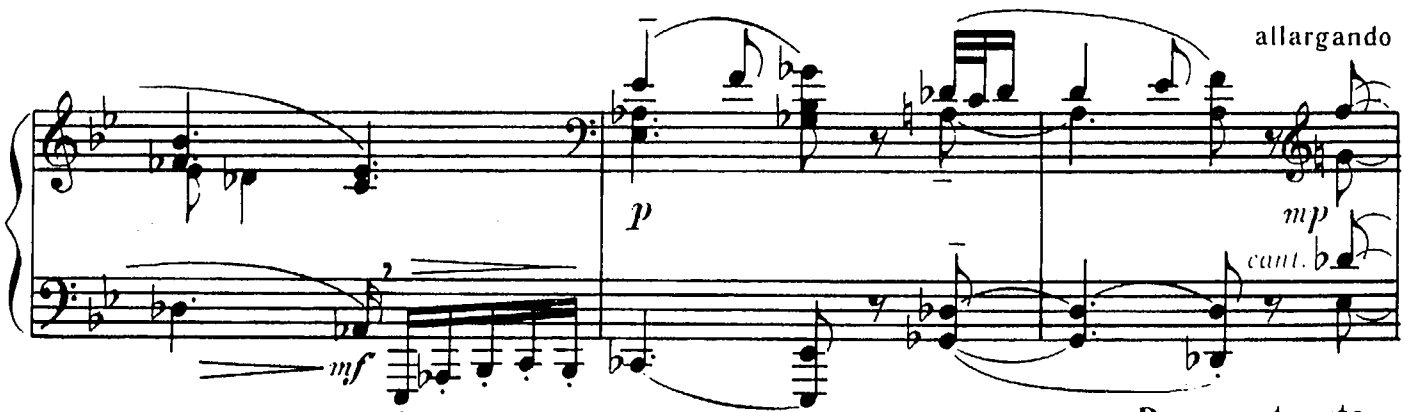
allargando
p
mf
mp
cant.

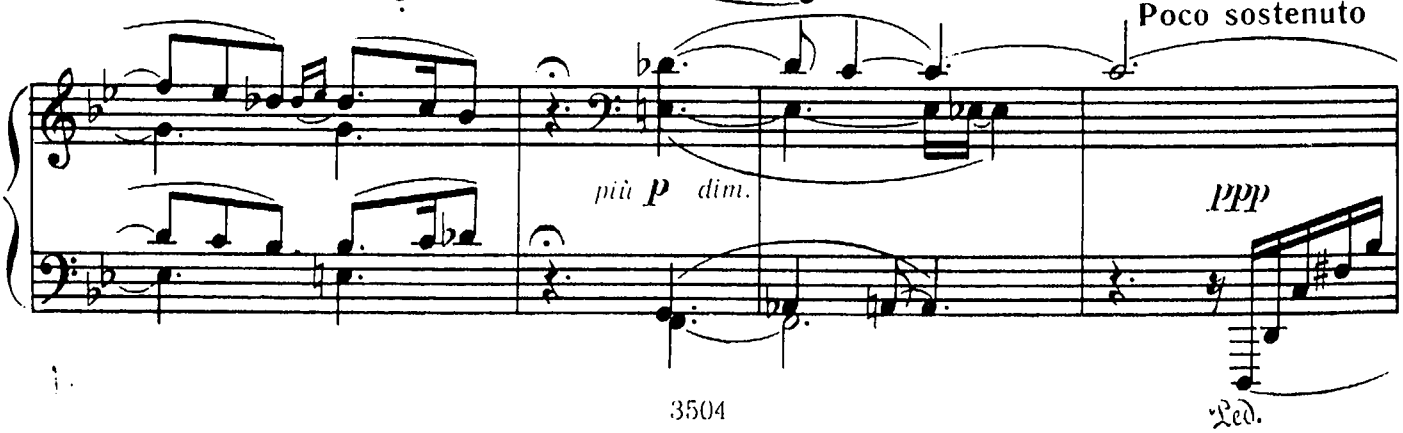
Poco sostenuto
più p dim.
ppp
Ped.

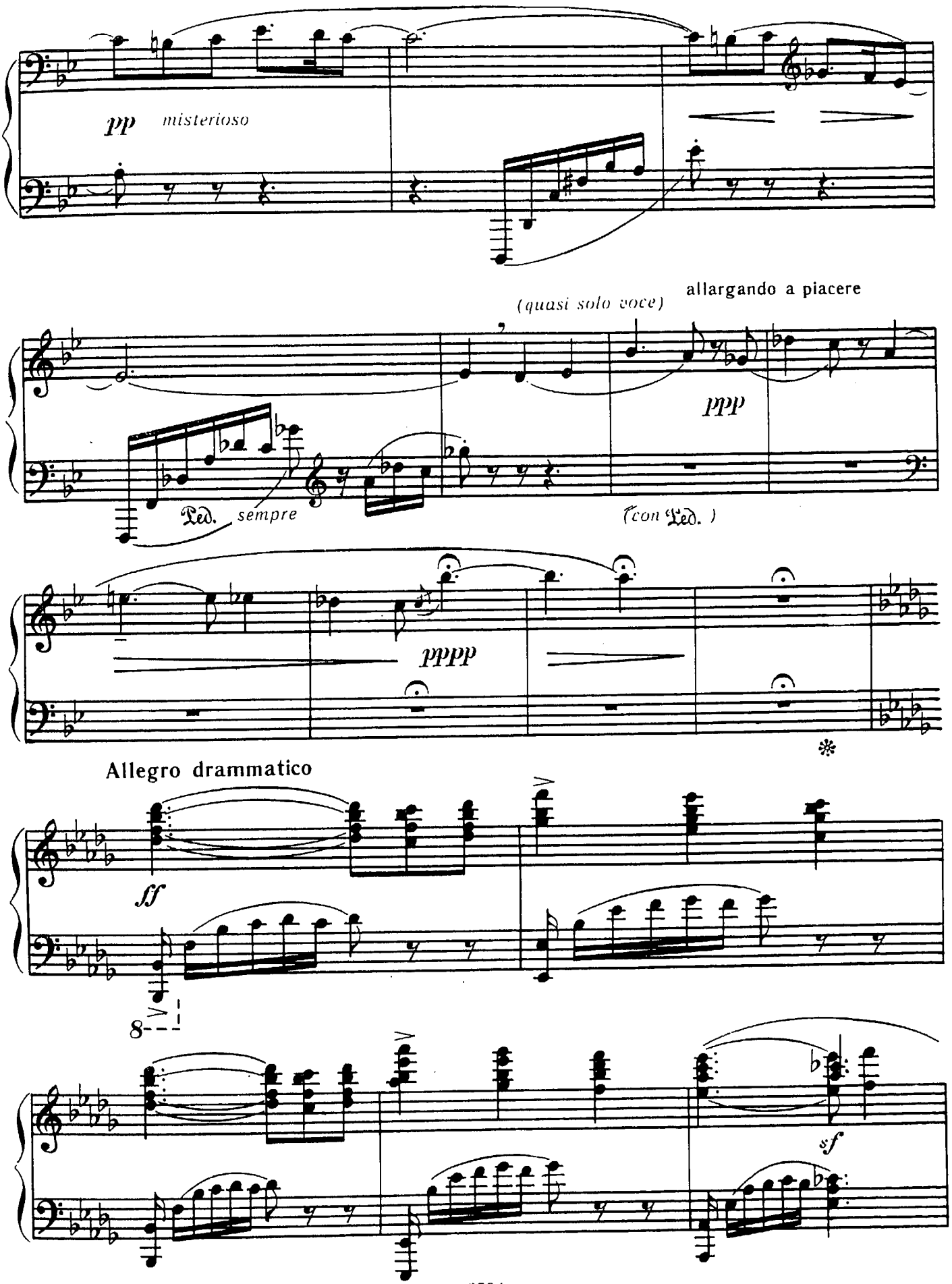
pp
misterioso
(quasi solo voce)
allargando a piacere
ppp
Ped. sempre
(con Ped.)
pppp
Allegro drammatico
ff
8
sf

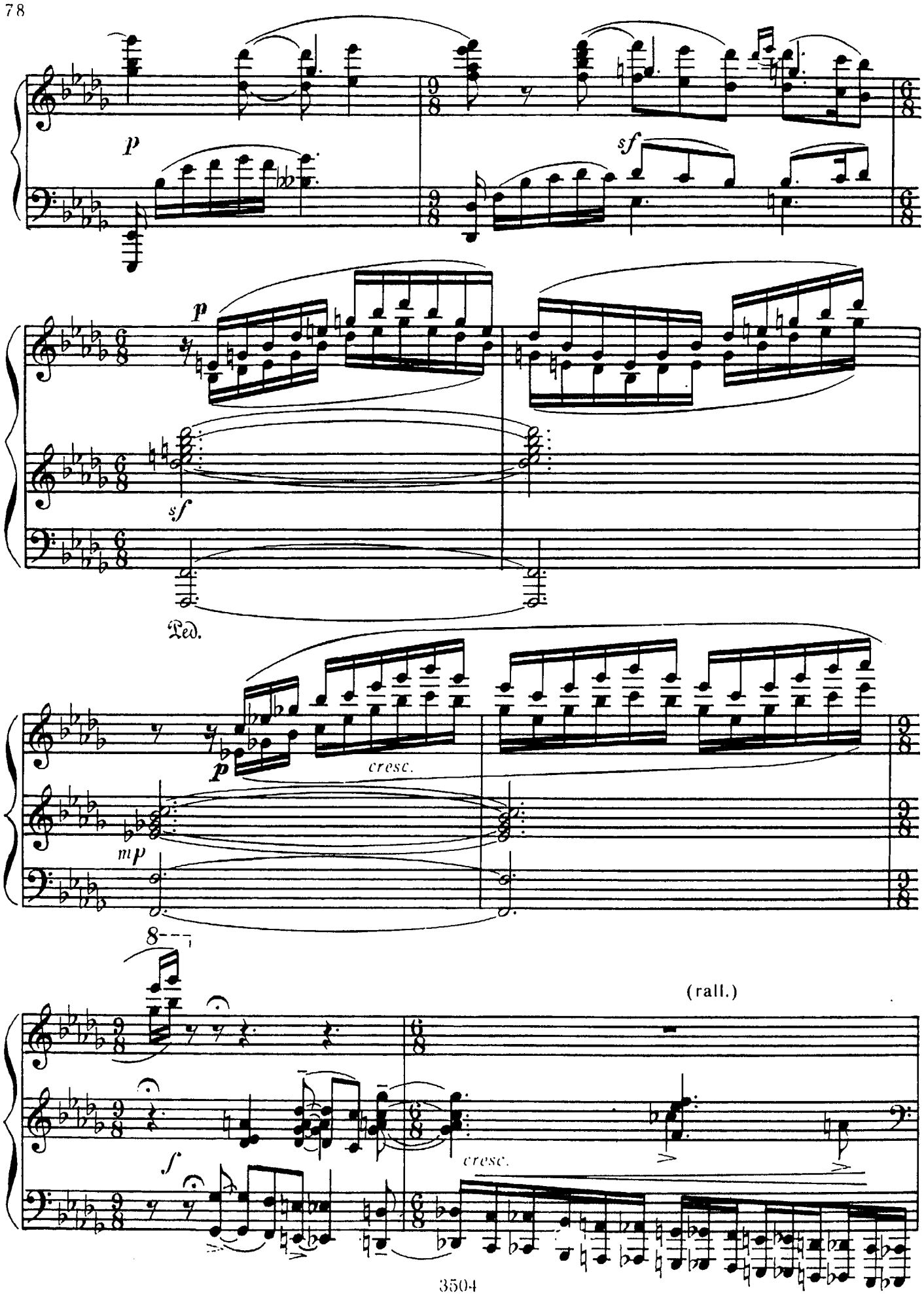
p
sf
p
sf
Ped.
p
cresc.
mp
8
(rall.)
f
cresc.

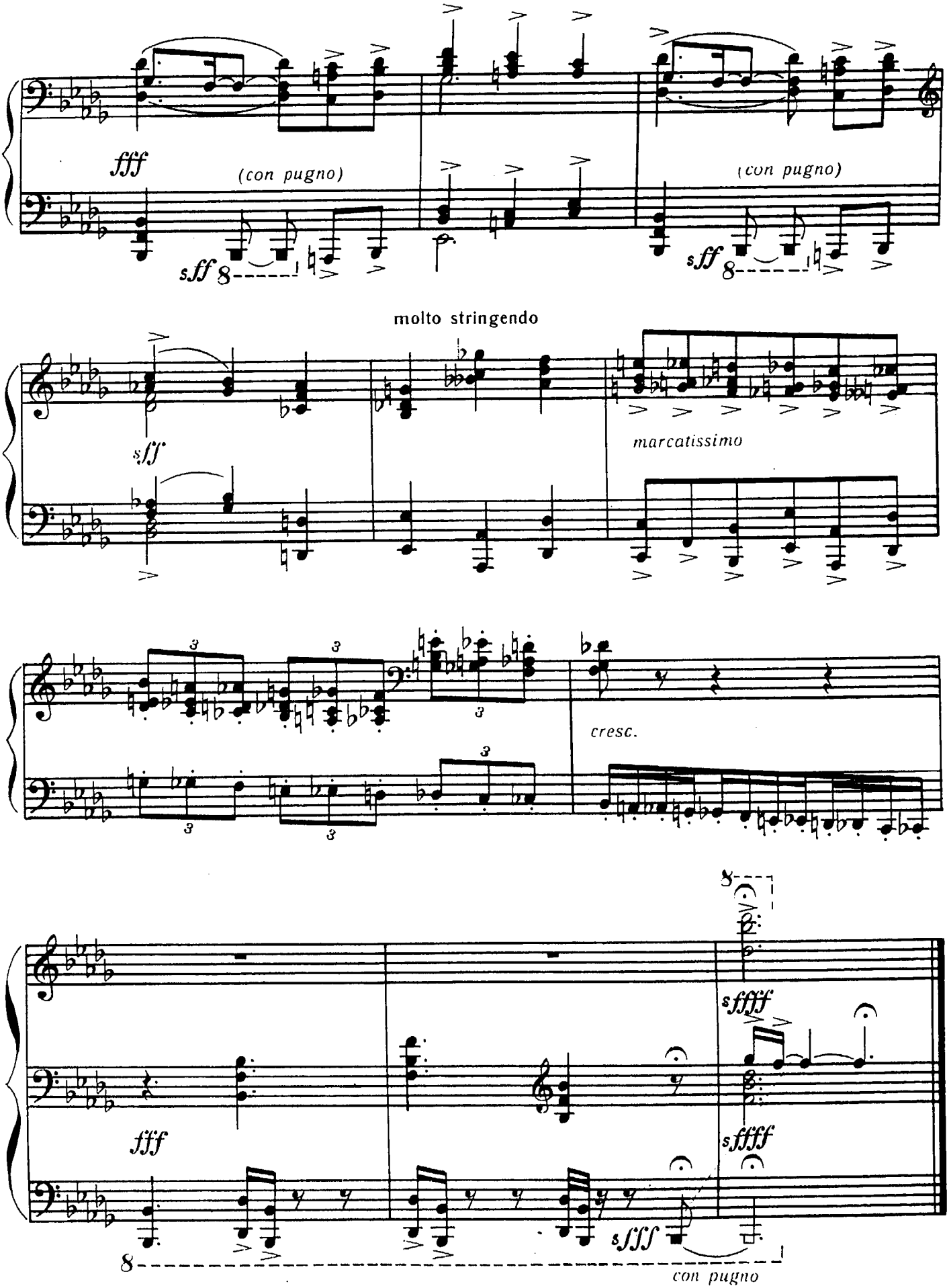
fff
(con pugno)
sff
(con pugno)
sff
molto stringendo
sff
marcatissimo
cresc.
sffff
fff
sffff
sfff
con pugno

1 р. 10 к.

СОДЕРЖАНИЕ

С. Прокофьев. Два фрагмента из оперы «Обручение в монастыре» («Дуэнья»)
Обработка В. Блока. 3
Менуэт. 3
Серенада. 8
С. Прокофьев. Вальс из оперы «Война и мир». Обработка Н. Перельмана. 12
Б. Гольц. Пять прелюдий. 20
Прелюдия ля мажор. 20
Прелюдия фа-диез минор. 22
Прелюдия си мажор. 25
Прелюдия соль минор. 27
Прелюдия фа мажор. 29
Вяч. Римша. Старинный напев. 34
О. Петрова. Из цикла «Белые пьесы». 40
In Re 40
In Fa 41
Л. Десятников. Колокольчики. 43
Б. Ларионов. Замок Синей бороды. 46
С. Поддубный. Две пьесы. 48
Миниатюрный танец. 48
Токкатина. 51
В. Гаврилин. Осень. В свободной обработке З. Виткинд. 55
Е. Иршаи. Памяти Генделя. 62
С. Слонимский. Интермеццо памяти Брамса. 67

Нотное издание

ФОРТЕПИАННАЯ МУЗЫКА
ДЛЯ ДЕТЕЙ И ЮНОШЕСТВА

Пьесы современных композиторов

Выпуск 12

Редактор *М. А. Элик*
Худож. редактор *Р. С. Волховер*
Техн. редактор *Г. С. Мичурина*
Корректор *И. Е. Черникова*
Нотографик *Р. А. Розенблит*

Н/К

Подписано в печать 01.07.88. Формат 60×90¹/₈. Бумага картографическая. Офсетная печать. Усл. печ. л. 10. Уч.-изд. л. 11,22. Усл. кр.-отт. 12. Тираж 9500 экз. Изд. № 3504. Заказ 3764. Цена 1 р. 10 к.

Издательство «Музыка», Ленинградское отделение
191123, Ленинград, ул. Рылеева, д. 17

Предприятие малообъемной книги дважды ордена Трудового Красного Знамени Ленинградского производственного объединения «Типография имени Ивана Федорова» Союзполиграфпрома при Государственном комитете СССР по делам издательств, полиграфии и книжной торговли. 192007, Ленинград, ул. Боровая, 51.

Ф $\frac{5206010200-681}{026(01)-88}$ 335-88